WEATHER
San Francisco and Bay Region
Unsettled with Occasional rain Sunday. Monday cloudy, continued cool.

RICHMOND
RECORD HERALD
A RICHMOND PAPER FOR RICHMOND PEOPLE

LATEST WIRE NEWS
Universal Service
COMPLETE REPORT EACH MORNING FURNISHED BY UNIVERSAL SERVICE

VOL. XXVI, NO. 904. Read It First in The Record-Herald RICHMOND, CALIFORNIA, SUNDAY, APRIL 1, 1928. TELEPHONE RICHMOND 70 PRICE 5c

ROLPH CARRIES BRIDGE FIGHT TO WHITE HOUSE

TESTIMONEY OF EINGINEER HIT IN KEY PROBE

"Financial exhibits" submitted by A. G. Mott, engineer for the state railroad commission were yesterday attacked by Herman Phleger, attorney for the Key System transit company when the hearing for increased rates was continued in San Francisco yesterday.

Elaborate estimates designed to show that the transit company could increase its annual revenue by lowering its fare to a five-cent basic rate. were charge by Phleger to be inaccurate and incorrect. He attacked Mott's standing as a commission expert.

In one exhibit Phleger showed an error of $1,600,000, and in others he pointed out mistakes in computation that would materially affect the conclusion of the commission. Mott admitted certain mistakes, but took the attitude they were purely clerical and would not affect the ultimate conclusions.

While Mott's testimony was to the effect that Key System cars "lagged" along the streets, yesterday's testimony brought out the assertion the Key cars traveled 10:35 miles per hours, while San Francisco cars, rated by the commission to be fast, travel only 9:69 miles an hour on the average.

Mott charged the eastbay cars coasted too much to conserve power.

NEW STRAITS SPAN PROPOSED

MARTINEZ, March 31.—Articles of incorporation of the Carquinez Toll Bridge Company, a corporation organized in Nevada by Dr. Otto Freyermuth of San Francisco, to make a fourth bid for a franchise for construction of a Carquinez Straits span, were filed here today with County Clerk J. H. Wells.

The company has 25,000 shares of stock, 15,000 preferred shares of $100 value and 10,000 shares of common of no par value. The corporation begins business with $500,000 subscribed capital.

Freyermuth has thrice sought unsuccessfully to secure a permit from the Contra Costa supervisors for a bridge from Eckley, Contra Costa, to Dillon Point, Solano county.

Freyermuth has indicated that his fourth application for a permit will be filed soon.

National Park Board Honors Richmond Man

John A. Miller has been named by the Playground and Recreational association of America to represent them in Richmond and vicinity during the national campaign for the securing of recreational areas in all new subdivisions.

The position is a dollar a year job, but carries the honor of national recognition being accorded Miller for his successful work here in recreational lines.

Miller will advise and work with the local realty board to determine what areas should be set aside for recreational purposes before they become too closely built up.

SPEEDER DRAWS FINE

K. D. Young, El Cerrito, was fined $15 by Judge Alstrom yesterday when he appeared on a charge of speeding with a motorcycle.

Officer Nissen made the arrest, charging Young with driving 50 miles an hour.

RETURNS FROM SOUTH

Mrs. H. L. Carpenter has returned from a trip to Los Angeles and southern California.

Throngs Witness Display Of New Buick Models And Spring Fashion Show; Marriage Off

The three-day marriage license law stepped in last night to cause a cancellation of a wedding ceremony which was to have been one of the features of the Spring Fashion Show staged by Draper & Kratzer in their display rooms at Tenth street and Bissell avenue. But it is doubtful whether that fact had any ill effect on the large throng that crowded into the display rooms to view the new models and, not by any means incidentally, witness the glittering array of smart apparel for women displayed on living models.

The crowd extended out into the street and lined the show windows along Tenth Street when the program opened shortly before eight o'clock. Two comely girl models from San Francisco, and two handsome young men from Malik's store for men, Clarence Johnson and Edwin Carson, moved about among the cars, displaying latest attire.

Ten late Buick models were on the floor of the display room, which was decorated with flowers furnished by the Carquinez floral company. Five other models were parked outside the showrooms.

Just to show how easily the Buick car can break down sales resistance, if any, R. D. Buckley of the Draper & Kratzer motor company sold a handsome new sedan to the two girl models from San Francisco.

Styles for women, attractively displayed by the models, were supplied by Garfinkle's popular women's store, while Malik's furnished the male attire.

Mrs. Cathleen Marshall served tea and refreshments after the show, and presented a cake to the motor company.

Mmbers of the motor company were last night well pleased with the succes of the show. Everybody was happy with the possible exception of the young couple who failed to get around the new license law. However, it is reported that the prospective bride and groom are serious about it, and will get married at the first opportunity, but probably in not so auspicious a setting as would have been possible last night.

Antics of New Planet Puzzle Lick Observers

Telescopes of Lick Observatory of the University of California have been turned on the skies in a thus far futile effort to sight a celestial stranger who is said to have annoyed the planet Neptune to such an extent that Neptune has been obliged to change its course.

Photographs of the universe in the region of Neptune have been taken, according to Prof. Aiken, associate director of the observatory, but no clue has been found.

Other planets besides Neptune are reported shifting from their regular orbits, and the theory has been advanced by notable scientists that a newcomer is responsible.

Convict Gives Blood and Wins His Freedom

ASHEVILLE, N. C., March 31.—A quart of his blood, given in a vain effort to save the life of a dying boy, has won Homer Riley his freedom from the State prison's chain gang. Governor McLean, granting a petition signed by many citizens of North Carolina, has granted Riley a parole.

Alvin Cothran, 14, was stabbed on Christmas Eve while trying to defend his mother from a man who had broken into their home. Riley offered his blood for transfusion. Despite his generosity, Alvin died.

Riley was sentenced to two years on the chain gang for abandoning his wife.

War Mothers Fete Letterman Inmates At Easter Party

Members of Richmond chapter of War Mothers paid a visit to Letterman General hospital, San Francisco Presidio yesterday afternoon and presented 24 inmates of ward 106 with large Easter baskets filled with candies, novelties and cigarettes. The men enjoyed a novel egg hunt which served greatly to break up the monotony of hospital life.

Mrs. Isabella Richards, state president of the War Mothers, met the local delegation at the ferry and accompanied them to the hospital.

Mrs. Adeline Stender also accompanied the War Mothers and presented 60 men in the mental ward with baskets of candies, peanuts, gum and cigarettes.

Those who made the trip were: Mrs. Anna Jarvis, hospital chairman; Mrs. Sarah Pitchford, Mrs. Anna Keaton, Mrs. Isabella Richard, Mrs. Grace Cole, Mrs. Anna Lautenschlager and Mrs. Adeline Stender.

FLOOD BILL OKED

WASHINGTON, Mar. 30.— The House flood control committee decided tonight to report favorably the $325,000,000 Jones bill for control of the Mississippi River.

GOES TO EL PASO

M. Fischer has gone to El Paso to assist in the construction of a new plant for the Standard Oil company.

Teacher Killed In Auto By Thugs

CONCORD, Mass., March 31.—Death by violence closed an autobile ride for pretty Miss Margaret Stewart, Beverly school teacher, whose body was found beside the Cambridge turnpike here.

Identification of the broken body, with its disarranged clothing was made at the morgue here today.

Accepting an automobile ride for Beverely while in Boston, in the opinion of investigators, the little bobbed haired school teacher was attacked, beaten and her body tossed to the road.

Officers Slain By Bootlegger

INDIANAPOLIS, March 31.— A bootlegger's bullet, police believed, killed Patrolman Norman L. Schoen, 29, early today.

The slain officer was found on his way home from his beat in West Indianapolis, thus fulfilling his own prediction, made at dinner recently to his wife, that "I am afraid they are going to get me."

MANY

INSPECTS OIL PLANT

Joseph Gardella has returned to Richmond after a week spent in El Segundo where he inspected high pressure stills recently installed by the Standard Oil Company.

BABY DAUGHTER ARRIVES

An infant daughter was born to the wife of Frank Gugino, 421 Fourth street, Friday evening. Dr. Carpenter was in attendance.

ATTENDS CONVENTION

Miss Nora McNeill, local librarian, left yesterday for Riverside to attend the convention of the California Library association.

KILLER FACES COURT AS HUNT FOR WIFE FAILS

While search for the body of his wife, who he admits slaying and throwing into the waters below Carquinez Bridge, continued without success, Arthur Antoine, Oakland mechanic, was yesterday arraigned before Police Judge Tyrrel in the Oakland court, charged with murder.

The charge was sworn to by police, based on "information and belief" growing out of the woman's disappearance and Antoine's confession of the murder. Antoine wil be given a preliminary examination April 11.

Silent, interested spectators of the proceedings were a group of men from Campo Seco, the Stovall girl's home town, who are in Oakland openly seeking vengeance on Antoine for involving the girl in his schemes.

Police Chief Scudero of Pittsburg was preparing yesterday to resume dragging operation in the straits below the bridge as soon as special grappling irons, now being made in San Francisco, are completed.

Since this confession Antoine has admitted the body was disposed of elsewhere, but refuses to say where.

The spot under which Antoine has confessed he buried the blood-stained bed clothing, which resembles a rude grave was dug up without success.

Police then turned to the earthen basement floor where, it was believed, Antoine might have secreted the body. Although Antoine stood by as they searched, he lost none of his composure.

Police believe Antoine expects to escape punishment for the crime if the body is not found. Until George Watters, Sacramento Negro, was convicted and sentenced to be hanged for the murder of his wife, without conclusive proof that the woman had been killed, it was thought impossible to convict a man of murder where the body could not be found. Watters has been reprieved by Governor C. C. Young, however.

Palm Sunday At Wesley Methodist

Rev. C. G. Lindemann of Wesley Methodist Episcopal church announces that a special Palm Sunday service will be held in his church this morning at 11 o'clock. Mrs. F. Martin will sing as a soprano solo "The Palms." Rev. Lindemann will have as his sermon topic "Your King Cometh." Parents having children whom they wish to have baptized, or adults wishing the rite of baptism are asked to be present at this service. There will also be the reception of new members. Baptism will also be administered and new members received on Easter Sunday morning at 11 o'clock.

Mother Screams Thugs Take Baby

PITTSBURGH, Pa., March 31.—when she refused the request for money of a young man who accosted her in Fourth avenue, Brackenridge, Mrs. Lillian Gebhardt, 30, of East Eighth avenue, Tarentum, was struck by the youth, who seized her 11-months-old baby from a carriage and fled.

Mrs. Gebhardt screamed and attracted several men, who pursued the youth about a mile through back streets and alleyways. The fugitive abandoned the child when the chase became too close and escaped by scaling a fence. The baby was not harmed.

SPEAKER AT UNITY

Garland Anderson, colored author, will be the platform guest of the Richmond Unity Center at this morning's services in the Richmond club house.

In charge of the event will be Mrs. Anna P. Josselyn, who will introduce the speaker. The public is invited.

Plane Will Attempt Westward Flight

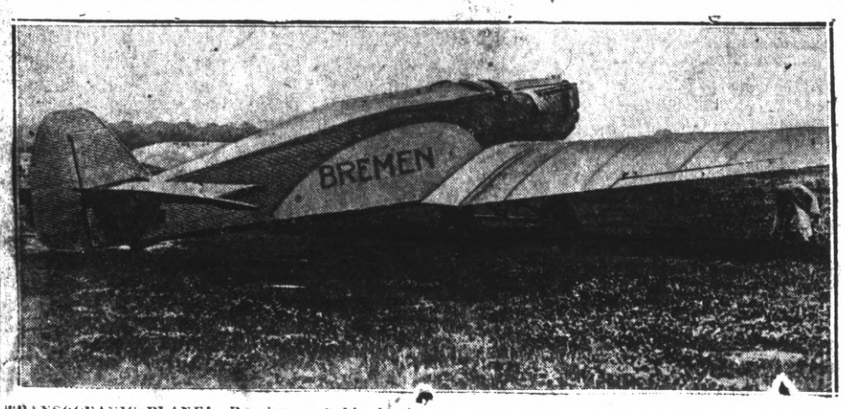

TRANSOCEANIC PLANE!—Braving probable death three men will hop off in the Bremen, all-metal German plane in Dublin to New York flight. Long hop from Germany to Ireland was made successfully.

REVIVALS TO END TONIGHT

Union revival services which have been conducted during the past two weeks by the Protestant churches of Richmond in the First Baptist church, corner of Thirteenth street and Barrett avenue, will come to a close tonight.

To accommodate the crowds of persons planning to attend the services, the overflow will be taken care of in Grace Lutheran church across the street.

The sermon topic for tonight will be "The Great Invitation" and in keeping with the plan held throughout the revivals. The speaker will not be announced until the time for the sermon. Special music and a rousing song service will feature the services.

Young people of the city will hold special services at 6 o'clock tonight. The seniors will meet at the Baptist church and later hold street corfner services under the leadership of Captain Ellison of the Salvation Army. The juniors under the leadership of Miss Evelyn Neeley will meet in Grace Lutheran church.

Lecture On Holy Land At Church

An illustrated lecture on Jerusaleum will feature the dinner of the Good Fellowship club of the First Presbyterian church Tuesday night. Rev. E. A. Wicher of the San San Anselmo Theological Seminary who is well-known here, having occupied the pulpit of the First Presbyterian Church for several months two years ago, will be the speaker and will tell of personal experiences in the Holy Land.

Because of the interest manifested in the coming lecture, the club has arranged to open the meeting to the women of the church. Reservations are to be made today.

Dr. Wicher is leaving within a few months for Palestine where he will be in charge of excavations and archaeological researches for the American Archaeological society for the next year. Willard Smith is chairman of the committee in charge of the event and announces that a musical program, will be given in addition to Dr. Wicher's lecture.

Services Held For Wealthy Japanese

Funeral serevices for Yataro Nabeta, 50, wealthy Japanese nurseryman who died last week, were held yesterday afternoon from the Stege Presbyterian church, with the Rev. Youngly, missionary from Japan officiating Wilson and Kratzer had charge of the arrangements.

He leaves a widow and two children.

MILK TEST IS ENDED

Recent milk tests conducted here by Dr. R. C. Ball, milk specialist for the state department of agriculture, were regarded as entirely satisfactory, with two Richmond creameries averaging better than 95 per cent.

Police Search For Men Posing As Dry Agents

Four men, posing as dry agents, for whom San Francisco last night spread a dragnet, are believed to be the same men who recently hilked Neal Beaton, Crockett rancher, out of $100 when they discovered a small quantity of whisky on the ranch.

The "shake-down" activities of the four men came to light following the questioning of a San Francisco bootlegger who told police he shot and wounded one of the men Friday night, when they attempted to blackmail him.

According to despatches from Crockett, Mrs. Beaton told police they were threatened with serious charges unless they paid the four supposed officers. $500. She drew $100 from the bank, telling the psuedo agents she would have $400 yesterday.

LAST RITES FOR H. H. HULBERT

Last rites for Harley Hiram Hulbert, for 20 years a resident of this section and who passed away yesterday morning at the home of his daughter Mrs. Catherine Hardesty, 2527 Market St., San Pablo, will be held at two o'clock tomorrow afternoon from the Currey mortuary. Services will be in charge of the Point Richmond Aerie of Eagles. The remains will be taken to the Oakland crematory.

Hulbert was a native of Illinois, and 68 years of age at the time of his death.

Besides his daughter, he is survived by two sons, Leonard of Antioch and Harley, San Pablo.

New Probe Hits Sinclair In Row Over Teapot

WASHINGTON, March 31.—A sweeping investigation of how Harry F. Sinclair is still getting 2,000,000 barrels of government oil a year, despite his connection with the Teapot Dome scandals was today demanded by Senator Gerald P. Nye of North Dakota following the exclusive publication of the facts by Universal Service.

Coupled with that demand was announce by Secretrary of the Interior Hubert Work last month he renewed for five years the same contract which was negotiated by Sinclair and Fall in 1922, six months after Fall has received $233,000 in liberty bonds from Sinclair.

GUESTS AT HOTEL

Registered at Hotel Carquinez John Kucon, Standard Oil company; H. Crane, Eureka; Mr. and Mrs. M. J. Stafford, Sacramento; Mr. and Mrs. Slope, Berkeley.

GIRL SCOUTS GET BADGES

Court of award was held by the girl scouts yesterday afternoon in Scout Hall, when merft badges were adwarded as follows:

Tenderfoot: Sterling Kitchen, Louise Muylli, Dorothy Kitchen, Marion O'Brien, Ruth Godson, Phyllis Stearns, Viola Chrisler; merit badges, Esther Burnal; second class badges, scholarship, observer and health guardian, Lois Chrisler; second class, cook, health winner and music, Emilda Allen; second class, cook, canning, scholarship, Phyllis Hudson; second class, drawing, citizen, scholarship, Thelma Picklismer; citizen badge, first aid, Margaret Esola; scholarship, land animal finder, observer, cook, health winner, Anna Dorgan.

Friday Mrs. Leslie Black will take the girls on a nature hike.

Refreshments were yesterday served by the girls to parents and visitors.

De Molay Attends S. F. Dance, Drill

Members of the Richmond chapter of De-Molay attended the drill and dance held by 25 chapters of the Bay region in the Exposition auditorium in San Francisco last night. The delegation from Richmond was headed by Master Councillor Roy Anderson. Drills of the various teams represented were a feature of the celebration.

San Pablans Leave On European Tour

Mr. and Mrs. Jesse Ginnochio of San Pablo sailed on the California Saturday for Italy by way of Panama and Cuba for a three months tour of the old country. Mr Ginnochio, who is president of the Sobrante Gun club and a deer hunter of some repute, says he will be here for the opening of the deer season in August. They will visit in England and France and spend most of their time in Golasseca, Lombardo, Italy, the home of Mrs. Ginnochio, who left there for America when but fifteen years of age, and this will be their first visit to her mother since that time.

The many friends of Mr. and Mrs. Ginnochio wish them an enjoyable trip.

Gets $5 Reward For $5,000 Find

CHICAGO, March 31.—A reward of $5 was given Sam Virgine, a laborer yesterday for returning $5,000 worth of Liberty bonds which he found in a Chicago & North Western railroad yard in West Chicago, The bonds were the property of William G. Buchanan, West Chicago coal dealer, who gave Virgine the tenth-of-one per cent reward.

VISITS DAUGHTER

Mrs. J. Pence, who has been visiting her daughter, Mrs. W. F. Self of 215 First street, has returned to her home in Fresno.

S. F. GROUP IN FIGHT TO BALK NAVY CHIEFTAN

WASHINGTON, March 31.—San Francisco's fight for the right to build a bridge across San Francisco bay was carried to the White House today by Mayor James Rolph, Jr., who is here with a California delegation presenting the case before the Senate commerce committee.

Mayor Rolph presented San Francisco's claim to the President at a conference in the White House. While the mayor was at the White House, Admiral Hughes, chief of naval operations, was telling the committee at the capitol that the bridge would "interfere materially with navigation". He said that shallow water existed in the bay which would drag the ships entering, tending to sweep them broadside into the bridge, and that to pass under such a bridge that is proposed would necessitate the lowering of topmasts and the cessation of communication for two hours.

Senator Urges Quiz In Death Of Colleague

WASHINGTON, March 31.—Belief that Senator Frank B. Willis, of Ohio, may have been a victim of poisoning, caused Senator Heflin, Democrat, of Alabama, to suggest today that a careful investigation be made.

Heflin sent a telegram to Mrs. Willis suggesting that a chemist examine the stomach of the deceased senator. He pointed out that Willis favorite son candidate for the Republican nomination for president in Ohio primaries and militant dry crusader, had been waging a vigorous fight for law enforcement.

"His death loks mighty peculiar to me," said Heflin. "I am not accusing anybody of anything but a careful investigation should be made."

WASHINGTON, March 31.—Congress adjourned today as a mark of respect for Senator Frank B. Willis, Republican of Ohio who died suddenly last night.

CHILD INJURED IN CRASH

The one-year-old daughter of Mrs. A. C. Mosegaard, Oakland, received slight injuries when the car driven by Mrs. Mosegaard, collided with a machine driven by J. H. McCoy, Oakland, near the Pullman Company gates yesterday noon.

Both cars were slightly damaged.

EXPENSIVE TRIP

John Rusenlund is back in San Francisco today, minus $500, which represents the cost of making a short trip to Richmond.

Before Police Judge Odell last night he paid $500 on a charge of ilegal possession of liquor, as a result of his arrest Friday night by local officers.

MARRIAGE APPLICATION

Application for marriage license was made in Martinez yesterday by Mrs. Christina C. Christensen, of 738 Tenth street and William A. Hansen of Richmond.

WISE BUYING OF FEED AND FUEL

Buying right is as important to the business man as selling at a profit. In fact he cannot sell at a profit if he does not buy to advantage.

Buying right is equally important to the family. The time to buy feed, for instance, is when prices are lowest. The time to buy fuel during warm weather, because others usually wait until it is cold before they order their fuel and when there is little or no market for a commodity the price declines. The place to buy feed and fuel is listed in the Buyers Guide on the classified page.

Record-Herald Editorial and Feature Page

RICHMOND RECORD HERALD

A Consolidation of the Record-Herald and Richmond News

Published Every Morning Except Mondays and the Days Following Holidays by the
Record-Herald Printing and Publishing Company
Telephone Richmond 70 and 71—2201 Macdonald Avenue

G. E. MILNES ..... President and Manager
GROVER E. MILNES ..... Business Manager

Entered at the Postoffice at Richmond, California, as Second Class Matter.

SUBSCRIPTION RATES

One month by carrier 50c
One year $6.00

Official Paper Of The City Of Richmond, California

SUNDAY, APRIL 1, 1928.

STOCK MARKET TIP

Strenuous days, these, on the stock market.

Prices of certain securities are kiting sky high.

Neat profits are being made by speculators.

This is an irresistible lure to certain members of the public. The temptation to win, too, is great.

Those who plunge in at random are almost certain to be burned.

Not that there is anything wrong with securities in general.

America is growing, and its industries will grow with it.

But when stocks go higher than the value of the corporations they represent it is certain that stock prices will drop back.

So, before investing, INVESTIGATE.

Find out from reliable sources what you are buying and whether it is worth the price you must pay for it.

Put your money into well-directed enterprises.

Then invest, and profit with the enterprise you select.

STILL UNCONQUERED

Father Atlantic has turned the lock on another mystery of aviation.

Somewhere over the tumbling water a little plane came down.

Somewhere two lives have been sacrificed to the gods of ambition.

This time it is a brave aviator and a woman of noble birth whose names are listed among the missing.

For a few days or weeks, hope will be held for their safety. Rumors will be heard of their appearance in obscure places.

Then, in all probability, the great silence will come down upon this daring but foolhardy adventure.

But this tragedy will not deter others from attempting the same difficult feat.

And some day soon some one will win, and will achieve the fame that the world bestows upon those who fling their lives against great odds and survive.

THE FIRST PHONE

Alexander Graham Bell's first telephone has been on display in New York.

According to historians the first message spoken over the wire was: "Mr. Watson, come here," and not, as is commonly believed, "Xcuse it, please."

Our office boy says he don't see how bankers can keep a secret when every bank has a teller. We don't belive this boy is going to turn out right.

Several cases of leprosy in Europe were traced to germs in a Persian rug. This is the reason we are going to hang on to the old rag carpet for another year.

Fifty Years Ago Today

KISSES AND CANNON—Miss Myrtle Hood, who got her first name out of a story by Laura Jean Libby, being of the smart type of girls now growing up all about us, while visiting a fort, asks to jerq the lanyard. This she does, and she becomes so hystericky that she goes into the high strikes until a soldierly kiss on her maidenly cheek restores her. Seems as if Cupid has displaced his bow with a cannon.

VIGOROUS HEALTH

OATS

The oats I am writing about today are not the "wild" variety which are supposedly so necessary to sow while in reality being extremely detrimental, but the tame cultivated variety that serve as an excellent natural food for man.

The Scotchmen were noted for their strength and endurance when theye used plenty of oats before the days of their degeneration on English tea and white flour muffins.

The special value of oats lies in their fat and mineral content. They contain more fat than wheat, rye or corn and hence are especially good to use in cold weather. Oats also contain more protein than other starch in oats, which is a point to grains, but this is not especially important or valuable. There is less note for those who need to limit their starch for any reason. Of course, oats must be classed as a heavy stearch food, even though not as starchy as other grains. The oats are rich in mineral elements and are especially noted for their silicon content. Silicon helps to protect against tuberculosis. For best results, the whole oats must be used, and they should be cooked more than an hour. They can be eaten raw, if desired.

What is the high frequency current and for what condition is it generally used?—RAY MILLER.

The high frequency current is a rapidly oscillating one which is used in various forms, such as the ordinary violet ray, diathermy, and auto-condensation. These currents can be used in a variety of different conditions, the violet ray being generally employed as a stimulant or pain reliever, diathermy for deep heat in arthritis, gall stones, etc, and auto-condensation for high blood pressure. The only one of these that is very practical for home use is the ordinary violet ray.

Is fresh milk, whole grain cereals and orange juice a complete diet?—W. V. S.

Milk and orange juice is a complete died without the cereal. Milk and the whole grain cereal is also a fairly complete diet, but most cases would do better on the milk and orange juice. If the three items are used the orange juice should not be taken at the same time as the cereal.

It is all right to take a cold both at night? Our house is rather cold in the morning and I cannot seem to persuade myself to take the cold both at this time—PETER A.

In most cases there is no objection to taking a cold bath at night. A few persons find that it seems to interfere with sleep, but these cases are usually abnormal in some respect. It would be better to take the cold bath at night than to omit it entirely. However, if you warm up in the morning with exercise you should be able to take a quick cool sponge bath even in a fairly cool room, or if you have hot water you could precede the cold bath by a hot one.

DADDY DUSK

Twin and Twinnie had just found out from Jane, who was on the school committee, that their play had been chosen for the school competition, and there in the doorway stood Joe, who had heard it all.

"I think you're mean," Twin said almost ready to cry. "We haven't been snooping around your precious 'office' trying to find out what YOU have been doing on your play, and I think you might be fair, too."

Joe's face got very red.

"Hones Sis," he said, "I didn't think about it that way. I was only wanting to tease you. I didn't mean to be a sneak. I'm really awfully proud that your play won.'

And his face still very red, Joe ducked inside the door and shut it hard.

Twin and Twinnie looked at each other in surprise. It wasn't very often that Joe apologized for anything.

"Jane, please tell us more," they said. "They really did take it, did they?"

"There wasn't another that was in the running, and they're trying to think of SOMEBODY in the class who could begin to be Lindy Think hard about it, and congratulations. I've got to dash, or I won't get any dinner."

And Jane was down the steps and half way down the street.

By the time the girls got back to the table, Joe was eating very hard and his face almost buried in his plate. Evidently some one else had said something about playing fair.

A new sweater, designed by Patou, is a tri-color affair with graduated horizontal stripings and appliqued strips of silk suggesting the new skyline effect.

Affairs of the Heart and Your Marriage Problems

Patricia Lee

Patricia Lee answers questions relating to problems of married life. Names and address should be added to letters as a mark of good faith but will not be published. Readers who desire private answers should inclose a stamped self-addressed envelope and 10 cents in coin to cover cost of typing, etc. Because of space limitations it is not possible to print answers to all letters received, and readers who wish an early reply should take advantage of this special service. On account of the large quantity of mail coming to this department, about ten days should be allowed for a reply. Write to Patricia Lee, care of this paper.

Dear Miss Lee:—

I met a fellow a couple of months ago in the afternoon. He asked me to go out with him that night. I liked his appearance, and consented. He came after me as he would and I enjoyed myself very much. He told me he didn't know any girls in Philadelphia except me. He said he wanted to see me again, but he couldn't see me the next day, as he had to go to the country. Yet I met him the next afternoon on the street and he said it had been too cold to go to the country. He then took me for a drive, and brought me home about 8 o'clock. I called him up after that as I had promised, and he said he was very sorry, but he was busy, and if I would call up again he would try to see me. This happened so many times that I took it for granted that he didn't want to see me. But I met him the other night on the street and he told me that he was working very hard. Should I call up again? ROSE.

Dear Rose:—

No. I think you have done enough phoning to the young man in question. A man is never too busy to do what he wants to do, you may be sure. If he really wanted to see you again he would find time for it. There is no reason why a girl should not call up a man occasionally if she wants to ask him to a dance, or invite him over for an evening, but to keep phoning when the man is obviously insincere, shows a lack of pride. I don't think the young man has been truthful in his statements to you. So don't waste your time thinking about him, my dear, but find some one who will act in a more manly straightforward fashion.

How To Earn Money!

Do you know of any place where I could learn to operate a motion picture machine, and get paid a small amount while learning?

L. F. R.

There is a school for motion picture operators in New York city. This is the only one I know of—and they do not pay while learning. I don't believe any such school does. You must be 21 or over to enter, and the fee is about $25 for 3 to 5 weeks course.

CUTEST THING BABY EVER SAID

While finishing my dessert at a lunch counter the waiter was passing out checks for payment and startled me with the question: "What kind of a sandwich did you have, miss?" Amid the grins of others at the counter, I stood silent and blushing, unable to recall the kind of sandwich I had just eaten.

MISS BETTY McALEAVEY.

SOME LAUNDRY

"I was shot in the chest while in Chicago."

"But I though you always wore a bullet-proof vest."

"I do but the one I had on had been to a laundry."

What the Good Book Says

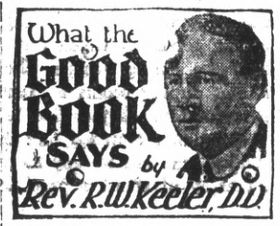

by Rev. R. W. Keeler, D.D.

Q. What Persian King wanted to build a temple for Jehovah?—A. L. S., Bronxville, N. Y.

A. "Thus saith Cyrus, King of Persia. The Lord God of heaven hath given me all the kingdoms of the earth; and He hath charged me to build Him an house at Jerusalem, which is in Judah."—Erza I:2.

Q. Were there many Levites in Jerusalem when Nehemiah rebuilt it?—K. N. Z., Asbury Park, N. J.

A. "All the Levites in the holy city were two hundred fourscore and four."—Nehemiah XI:18.

Q. How did the ancients show grief?—B. C. H., Hartford, Conn.

A. "When Mordecai perceived all that was done, Mordecai rent his clothes and put on sackcloth with ashes, and went out into the midst of the city, and cried with a lound and a bitter cry."—Esther IV:1.

Q. How does Job describe the wicked?—G. W. L., Baltimore, Mr.

A. "They (the wicked) are as stubble before the wind, and as chaff that the storm carrieth away."—Job XXI.:18.

Q. Where is "the Valley of the Shadow" mentioned?—S. F. V., New York city.

A. "Yea, though I walk through the valley of the shadow of death, I will fear no evil: for Thou art with me; Thy rod and Thy staff they comfort me."—Psalm XXIII.:4.

What Do You Know?

1. How much radium is there in the world?
2. Who invented the telegraph?
3. Where did melons originate?
4. Who is the cardinal of the Roman Catholic church in New York?
5. Who is the founder of the Boy Scouts?
6. Who is the American ambassador to Japan?

GOOD MANNERS

Q. Is it permissible for a bride to acknowledge her gifts by form card of thanks, filling in name and address?

A. No. The bride should write a personal letter of thanks in every case. Ready-made "Thank you's" are never in good taste.

Q. When a man meets a woman friend by accident in a restaurant and sits at her table for a few moments should he offer to pay her check?

A. No.

Q. If bouillon is served in a cup should a spoon be provided.

A. A spoon lies in the plate or saucer beside it. Here the spoon is intended merely for stirring the liquid and for testing its temperature. Jellied bouillon is, of course, taken up wholly by spoonfuls.

READ IT FIRST
The Record-Herald

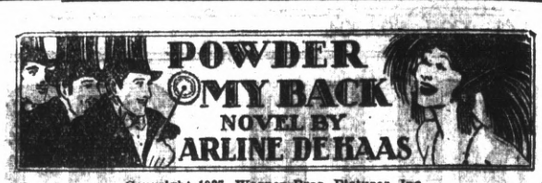

Copyright 1927, Warner Bros. Pictures, Inc.

"POWDER MY BACK," starring Irene Rich, is a Warner Bros. picturization of this novel.

SYNOPSIS

Adele Dayton, famous musical comedy star playing in "Powder My Back," has numerous photographs made of titled men powdering her back, to be used for publicity purposes. One of these pictures appears in her home town paper in Brookton, Iowa. Mazie, her married sister, sees it and is horribly shocked. She writes to Adele, inviting her to visit Brookton, suggesting that some purifying country air might do her good. Adele is amused and accepts. On the way to Brookton Harry Stark, recognizing Adele, introduces himself as a friend of her niece, Mildred. The entire town is waiting at the station to greet the actress.

CHAPTER VII—Continued

So now Mildred was inwardly bubbling with excitement that she dared not show. She looked rather like her aunt—might grow to look more like her later. She had the same soft, dark hair, which, despite the earnest efforts of the village barber and her mother's determination to make her hair curl, fell in soft ripples around her face. There was something of the darkness about her eyes that suggested Adele—but an unsophisticated, timorous Adele. Her fluffy organdie dress of pale blue was set off mainly by the youngness of the girl, and the fact that she had the same silm, beautifully modeled legs and ankles as her aunt.

Mazie had made John dress in his light Palm Beach suit—it was all she could do to make him wear it;

Adele had timed her appearance perfectly.

he always seemed to feel slightly out of place in it, and thoroughly detested it. She herself had put on her best white linen dress, and its starchiness irritated her, and her face became more and more red and perspiring as the train pulled in. She looked anxiously at the people about her, not quite sure of the situation.

"There's that terrible cat, Mrs. Morgan," she nudged John. "I just know she's here so she can talk."

"What—huh! What'd you say?" John grunted, mopping his forehead. He never could understand these "asides" of his wife, and furthermore, he wasn't interested.

"Mrs. Morgan!" Mazie whispered louder than ever.

"Yeh!" John answered mechanically.

Meantime, Adele was gazing out the window curiously, anxious to see whether she recognized any of the waiting crowd. The agitated Joujou chattered and shrieked as the actress and her maid, followed by Harry, bearing as many of the bags as he could, filed slowly down the aisle. Adele had timed her appearance on the platform perfectly, for she waited until everyone else should alight. Then, as they all watched impatiently, she suddenly appeared on the top step, poised for the moment, her one hand on the railing. Then in another moment she stepped down, her silken-encased limbs gleaming in the sun; the soft satin of her suit swathing her graceful form.

Mazie's eyes popped. She gasped. But already Adele was coming towards her, and the plump woman in white linen reached out her arms.

"Mazie, is it really you?" Adele kissed her sister on both cheeks, and glanced about, as though waiting for more worlds to conquer.

"Oh, Addie—Addie— I'm glad to see you:" Mazie was swallowing lumps in her throat and trying to look truly important. "And here's Mildred—Oh, Mildred," Mazie called her eldest offspring away from the dramatic club group. "I scarcely expect you'll remember Mildred, Addie."

"Not remember my own niece," Adele exclaimed, reaching out one hand to the girl. "Of course, I remember Mildred." She kissed her and was kissed shyly in return.

"And John—of course you remember John." Mazie pulled her shrinking husband forward, into the center of the crowd.

"Oh, my dear, yes." Adele clasped John's hand in both hers, and noticed his awkwardness and embarrassment at the meeting. Her eyes sparkled mischievously. She realized that John was intensely nervous under the gaze of his fellow citizens, as he met his, to his way of thinking, notorious sister-in-law. So with a neat little turn Adele stood on tip-toe and kissed John soundly on the mouth, leaving a streak of scarlet along his upper lip.

"Well, well, Addie, as I live," John returned feebly, and, under the nudgings of his wife and her glances towards his mouth, wiped the rouge from his lip.

"And Maimie—of course you remember Maimie, Addie. Mrs. Gordon—Maimie Cathers, she used to be, you know," Mazie was running on strenuously.

"I think it's perfectly dear of all of you to give me such a lovely welcome home," Adele flooded the entire platform with smiles. "But I really am tired, Mazie, from the travelling. Can't we go home and allow me to rest a bit before I meet everybody again. Renee — where's Renee—" she glanced behind her.

"Yes, Madame," Renee stepped forward.

"This is my maid, Renee—Renee, Mrs. Atkins." Adele introduced the two. The maid courtesied. "Will you take Joujou, Renee." She placed the marmoset in Renee's hands. "And the bags—you have a car, Mazie." She turned to her sister.

"Of course, Addie." Mazie returned proudly. "Where are your bags? John, get Addie's bags," she nudged her husband viciously.

"Sure, where are they?" John looked about puzzled.

"There—Mr. Stark has them—over there—" Adele pointed to Harry, who had begun to put the bags down and talk to Mildred.

"Why, how did you ever happen to have my aunt's baggage?" Mildred was asking Harry.

"Well, you see, I had to go down the line to deliver some bonds—I met her on the train," Harry explained.

"O— I see," Mildred returned, but her brows puckered into a frown. It seemed strange that Harry should have just bumped into Adele on the train. But then, why not. And it might easily happen. But for a moment a small pang of jealously seized her. Then she laughed—why, how silly to think of Harry and her aunt. Harry was ten years younger, anyhow, and Aunt Addie wouldn't be interested in him.

"Isn't—isn't she lovely, Harry?" Mildred turned to the young man, smiling. "I think she's perfectly beautiful. And to think that she's going to be at our house, too. It's really wonderful."

"She's stunning," Harry admitted to Mildred. "And she talks very well—really intelligent, I mean. I think—"

But Harry was interrupted by the appearance of John Atkins, who was now hurrying forward to collect Adele's baggage and put it into the car, while Mazie tried to introduce her sister to some of the old friends who remembered "Addie" when she was a little girl. And "Addie" was only too anxious to get away from all of them. So John, with the aid of Harry, got everything settled in the car, and when that was finally accomplished, he found that he had no room for passengers.

"Oh, we can all ride over in the Gordon's car," Mazie sent a cutting look towards her husband, as though she blamed him for the entire affair. "It's perfectly all right, John, although you might have got us in first. But no use crying over spilt milk, I always say," she laughed affectedly. "Though I did want Addie to see how nice our car rides."

"But, darling, I'll have weeks to find that out," Adele comforted her sister. "If we can all climb into Maimie's car, I'm sure it will be splendid. I just want to get out of this boiling sun."

"Of course. Come on, Maimie." Mazie drew her friend and her sister along together. Mildred, come on. I want you at home," she tossed back the words to her daughter.

"Oh, do bring Mildred with us," Adele suggested. She could see her niece watching her adoringly, and she felt a sympathy for the young girl that made her want to take her under her wing, and away from these people who seemed so bulky and heavy against her slender youthfulness.

"She'll only crowd us, Addie," Mazie answered. "But if you insist. Mildred—Yo-hoo, Mildred," Mazie signalled. "Come on."

(To be continued)

Society and Club News

MISS MAY SILVA BECOMES BRIDE OF M. C. GLASS

Miss May Silva became the bride of Martin C. Glass at a ceremony performed by Rev. Aldis Webb pastor of the First Christian church in his home yesterday morning.

The bride was charming in a going-away costume of beige georgette and carried a bouquet of pink rosebuds. Her only attendant was Miss Irene Bates, who was gowned in pink georgette. Norman Silva, brother of the bride was best man.

Following a wedding breakfast in Martin's grill, the newlyweds left on a honeymoon tour of Southern California. Upon their return, they will make their home at 819 Pennsylvania avenue. The bride is the daughter of Mr. and Mrs. J. J. Silva of 3021 Roosevelt avenue. She is a recent graduate of Richmond Union high school.

Glass is the son of Mr. and Mrs. M. E. Glass of 819 Pennsylvania avenue and came to Richmond about two years ago from New York. He is an employe of the Standard Sanitary Manufacturing company.

Miss Harriet Roe To Wed Clayton Hendrix Next Saturday

Miss Harriet Roe has set next Saturday as the date for her marriage to Slayton Hendriz. The bride who has resided in Richmond for 15 years, attending school here and graduating from Richmond Union high school, is the daughter of H. T. Roe of 515 Bissell avenue.

Hendrix is an employe of the Pullman company. He has resided in Richmond the past five years, coming here from Indiana.

RICHMOND BABY AWARDED PRIZE

A blue ribbon was awarded little Barbara Campbell Hirschberg, daughter of Mr. and Mrs. E. W. Hirschberg of 127 Fifth street at the baby show held in San Francisco Exposition auditorium during the week by the California Federation of Women's clubs.

The Hirschbergs lived in aSn Francisco until coming here where Hirschberg was appointed of the local Gallenkamps Shoe store.

TAHOE COUNCIL HOLDS FOOD SALE

A successful food sale was held yesterday morning in Fischer's store on Macdonald avenue by Tahoe council Degree of Pocahontas. The entire line of pies, cakes, salads and other prepared foods was sold out before noon insuring a tidy sum for the council fund. The committee in charge was Mrs. Laura Record, Mrs. Violet Green, Mrs. Esther Smith and Mrs. Josephine Falcioni.

Radio Batteries
RECHARGED 50c
We call for and deliver and give you a service battery FREE!
NEVIN AVE. GARAGE
Phone 2820 Nevin at Seventh

School nurse says all girls should know this

TALKING to a roomful of high school girls on personal hygiene, an experienced district nurse said: "One of the basic rules of health for girls is to keep the system functioning naturally at all times. Normal exercise and diet habits should be encouraged. But when necessary there's no harm in taking nujol, since it works mechanically and can't disturb the normal functions of any organ of the body. Particularly with girls, there are times when nujol should always be taken. Take a spoonful every night for a few days. It's a thoroughly safe and harmless method. It won't cause distress or gas pains or griping."

Nujol is different from any other substance. It contains no drugs or medicine. It can be taken safely no matter how you are feeling because it is so pure and harmless, and works so easily. Every woman should keep a bottle on hand. Every druggist has this remarkable substance. Get the genuine.

CHURCH EVENTS

GRACE LUTHERAN CHURCH

Barrett avenue and Thirteenth street. Samuel T. Himes, Ph. D., pastor. Residence 513 13th street. Telephone 639-J. Mrs. W. H Page, director of the choir, Mrs C. R. Baldwin, organ st.

Sunday school at 9:45 a. m sharp.

Morning worship, 11 o'clock. Palm Sunday, Solo "The Palms," Jean Faure—by Mrs. W. H. Page.

Sermon "The Reign of Christ" by the pastor. Choir "When, His Salvation Bringing" by J. S. B. Hodges. Catechism class will be confirmed at this service.

6:00 p. m—Union Young People's meeting, of all the young people's societies of Richmond, will be held in Grace church. Leader, Miss Evelyn Neely. Special speaker, Mrs. Aldis L. Webb.

7:30 p. m.—Union meetings in the First Baptist church.

Easter Sunday, April 8, at 11 a. m. Holy Communion, reception of members and baptism of children.

Easter Sunday at 7:30 p. m.—A pageant, "The Story of the Resurection" will be presented in eight different scenes, by a number of characters in costume, supported by the choir. A beautiful and ever-increasing lighting effect, in various colors will be used. Holy week services will be held Wednesday, Thursday and Friday evenings at 7:30

You have a special invitation to all these services.

WESLEY METHODIST EPISCOPAL CHURCH

Corner Ninth and Nevin. C. G. Lindemann, minister.

Sunday school at 9:45 a. m.—A class for all, old and young. Graded lessons. Mrs. Chas. Wolfe superintendent.

Palm Sunday service at 11 a. m. Soprano solo, "The Palms" by Mrs. F. Martin. Sermon: "Thy King Cometh." Baptismal services All persons having children they wished to have baptized may bring them to this service. There will also be the reception of new members.

Union young people's meeting at the Grace Lutheran church at 6 o'clock.

Open-air meeting by the congregations of the co-operating Protestant churches at 6:00 p. m. at the corner of Ninth and Macdonald.

Closing union evangelistic service at the First Baptist church, corner 13th and Barrett at 7:30 p. m. An over-flow meeting will be held in the Grace Lutheran church just across the street, at the same hour.

Official board meeting Monday evening at 7:30.

Junior Epworth league in the social rooms of the church on Tuesday afternoon at 3:30.

Pageant practice Tuesday evening at 7:30.

Monthly meeting of the general ladies aid society on Wednesday. "Pot Luck" luncheon at 12 noon. Business meeting at 2 o'clock.

Passion Week communion service at the church on Wednesday evening at 7:30 o'clock.

Monthly meeting of the Women's Foreign Missionary society in the ladies' parlor at the church on Thursday.

Dress rehearsal for the great Easter pageant "The Dawning" will be held on Thursday evening at 7:30 o'clock. All members of the cast are requested to be present.

The Wesley Glee club will hold its regular weekly rehearsal at the church ono Friday afternoon at 3:30.

The Sigma Gamma Kappa girls' club will meet with Miss Maurine Jones, 907 Macdonald avenue, on Monday evening.

We invite you to worship with us.

FIRST CHRISTIAN CHURCH

Corner 6th and Bissell avenue. Rev. Aldis Webb, pastor. Residence 1425 Bissell avenue.

Phone 702-W. Office phone Richmond 1149.

Sunday School at 9:45 a. m.

Classes for all ages. Miss Mabel Beach, superintendent of the school

Union Christian Endeavor at the Lutheran church at 6:30 p. m. Miss Evelyn Neely, from the Community Methodist church, leader.

Morning worship at 11 a. m.—Preaching by the pastor. Communion service at this hour. Special music to be rendered at the morning hour service by Henry Clarke. He is to sing "The Palms."

The regular monthly business meeting of the official board of the church will be held on Tuesday evening at 7 p. m. sharp. All members of the board are requested tto be present.

The Wednesday evening study classes are to be resumed on Wednesday evening. Those who have not taken up the work, can do it at this time and carry it on to completion.

Next Sunday is Easter. In the evening there is to be Cantata by the choir and a pageant put on by the 20th Century class of the church.

On Thursday the Big Sister class is giving a noonday luncheon at the church parlors in honor of the Organized Women and the Missionary Society, 25c per plate. There is to be a program and everyone is cordially invited to attend.

Choir rehearsal as usual on Monday evening at 7:30 p. m. Miss Helen Morehouse, director.

Union meeting of all the Endeavver Societies of the city at the Lutheran church at 6:30 p. m. Miss Evelyn Neely, leader.

There is to be a sun rise prayer service on Easter morning in Alvarado park. Watch the papers for the announcements.

UNITY CENTER

Richmond clubhouse, 1125 Nevin avenue.

Sunday school at 10 a. m. Services at 11. Mrs. Anna C. Joslyn of San Francisco will be the speaker.

Unity is the name by which the work of the Unity school of Christianity is known.

Unity is not a sect but a school of spiritual research. Unity teaches that the principle which Jesus Christ did the work is still operative.

The Unity publications do not present criticisms of any faith; they give constructive suggestions.

Approximately two and one-half million people are at present applying Unity methods to the harmonizing of the difficulties that arise in life.

Special music.

ST. PAUL'S CHURCH, SAN PABLO

Rev. J. Porta S. T., Pastor.

6:45 a. m.—Confessions.

7:00 a. m.—First Mass.

8:35 a. m.—Second mass.

10:00 a. m.—High mass.

Confessions will be heard from 6:45 to 8:35 o'clock. Following the last mass Sunday school will be conducted by the Sisters of the Holy Family.

There will be Sunday school every Friday at the church hall from 2 to 4:30 o'clock in charge of the Sisters of the Holy Family. The parents are requested to send all the children over six years of age.

LADY OF MERCY CHURCH

West Richmond ave. Rev. William Cleary, pastor.

First mass, 7 a. m.

Second mass, 9 a. m.

Sunday school, conducted by the Presentation Sisters, immediately after the 9 o'clock mass.

FIRST PRESBYTERIAN CHURCH

Corner 12th and Bissell streets. Earl W. Haney, minister. Residence 136 12th street. Study at the church.

Palm Sunday with appropriate services at Sunday school and church. Sunday school at 9:45.

Morning worship, 11 o'clock—Sermon by Mr. Haney "The King Comes to His Own". Solo by S. A. Marshall "The Palms" by Faure.

Christian Endeavor Societies meet in Union Service at the Grace Lutheran church. Miss Evelyn Neely, leader and Mrs. Aldis Webb will be the closing speaker Subject "Getting the Most Out of Life."

Evening worship 7:30—The last service in the Evangelistic campaign. At the First Baptist church and over-flow service in the Grace Lutheran church. Subject: "The Great Invitation."

Services for Passion Week as follows: Tuesday evening, 6:15—the Men's Fellowship club meets for dinner and Dr. E. A. Wicher will present a stereopticon lecture showing the sacred places in Jerusalem. The women are invited to attend also.

Wednesday evening, 7:30—Preparatory service.

Thursday, 7:30—Communion of the Lord's Supper. (It was first observed on Thursday evening.)

COMMUNITY METHODIST CHURCH

21st and Roosevelt avenue. Geo. W. Forman, minister.

9:45 a. m., The Church school.

Sermon at 11 a. m.

Topic, "The Triumphal Entry." The choir will sing the Palms. Evening services at union revival.

Wednesday night, 7:30 o'clock mid week church night and special Easter services

STEGE PRESBYTERIAN CHURCH

Henry Kendall Sanborne, minister. V. E. Skiles, superintendent of Bible school. Mrs. V. E. Skiles pianist and choir director.

9:45 Bible school.

11:00 a. m.—Morning worship. Theme of message, "The Steadfast Face and the Triumphant Entry."

Special music.

1:30 p. m. Japanese Sunday school.

5:00 p. m. Junior C. E.

6:30 p. m. Senior Intermediate C. E.

7:30 p. m. The Pastor will have for his subject "Between the Palms and the Passover."

Choir special, "I Have Read of a Beautiful City," Trio; "I Am PPraying for You." The Misses Anna Moscrop and Anna Thompson and Mrs. W. Carrie.

7:30 p. m. Wednesday Passion Week services.

2 p. m. Friday the Ladies' aid will meet at the manse.

Sunday, April 8, reception of new members, communion service, special music. Easter sermons.

NAZARENE CHURCH

J. R. Hunter pastor. 470 north 10th street.

Sunday school at 10:00 a. m.

Preaching at 11:00 by Rev. A. S. Dean of Sioux City, Ia. Also afternoon service at 2:45 p. m.

N. Y. P. S. Missionary at 7:00 p. m.

Evangelist service at 7:45 p. m. Prayer meeting Thursday evening at 7:45.

SAN PABLO BAPTIST CHURCH

Corner 22nd and Bush Streets. Rev. H. H. Stagg, pastor. Mrs. H. A. Stahl, choir director. Mrs Geo. M. Deathe, organist.

George V. McCausland, superintendent

Miss Bonnie Sisson, assistant organist.

Sunday school 9:30 a. m.

11:00 a. m. Morning worship—Organ prelude and offertory, Mrs. Deathe.

Soprano solo, "The Palms aure by Mrs. H. A. Stahl

Anthem by the choir. Sermon by the pastor.

Evening song service 7:15, organ prelude and offeratory, Mrs. Deathe.

Anthem by the choir.

Whistling solo, Mrs. Stahl, sermon by the pastor

7:30 Wednesday, Prayer meeting.

8:30 Choir rehearsal

FIRST METHODIST CHURCH

Richmond avenue and Martina street. F. H. Prince, pastor.

Rev. F. H Prince will preach on "The Modern Day Triumphal Entrance" at this morning's service, which will be featured by a duet, to be sung by Mrs. J. O Redman and Mrs. F. H. Prince. Psalms will be sung by the choir.

TRINITY EPISCOPAL CHURCH

Washington and Nicholl avenues, Point Richmond. Milton R. Ferry, Vicar.

Church School 9:45 a. m.

Holy Communion, Sacrament of Holy Baptism and sermon, 11 a. m. Miss Pearl Terry, organist.

7:30 p. m. Monday regular meeting of "Crescit Eundo" young peoples society.

2:00 p. m. Wednesday, regular meeting of the Ladies of Trinity Guild. Mrs. Geo. Erskine, president.

A cordial welcome is extended to all.

FIRST CHURCH OF CHRIST, SCIENTIST

Nevin avenue at 12th street.

This church is a branch of the Mother Church, the First Church of Christ, Scientist, in Boston, Massachusetts.

Regular Sunday services are held at 11 and 8 p. m.

Subject, "Realth."

Sunday school convenes at 9:30 a. m.

A Wednesday evening meeting is held at 8 o'clock, at which testimonies of Christian Science Healing are given.

The Christain Science free reading room is located on the second floor of the Muller building, 271 10th street, rooms 218 and 219. Room 219 is open from 9 a. m. to 10 p. m. The main reading room and salesroom are open from 12 to 4 and from 7 to 9, excepting Sundays, holidays and Wednesday evenings.

ST MARK'S CATHOLIC CHURCH

Rev. P. M. Griffin, pastor; Rev. William Henessey, ass't. Bissell avenue and Tenth street. Services this morning at 7, 8:30 and 10:30 o'clock.

Sunday school under direction of Sisters of the Holy Family immediately after the 8:30 o'clock mass

ST. JOHN'S CATHOLIC CHURCH

Masses will be said every Sunday at St. John's church at Stege Junction at eight and 10 a. m. Between masses Sunday school will be held.

The Sisters of the Holy Family will conduct Catechism classes every Saturday morning at 9:30 for the children of the parish and a large attendance is expected.

Subject, "The Man With Two Minds."

INTERNATIONAL BIBLE STUDENTS

Meet in W. O. W. hall, 707 Macdonald avenue.

Watch Tower Study on "A People For His Name."

A cordial invitation is extended to all truth seekers.

EAST RICHMOND PRESBYTERIAN CHAPEL

31st and Clinton, Sunday, school at 9:45. Mr. F. J. Stark, superintendent. You are invited to attend this neighborhood Sunday school.

ST. EDMUND EPISCOPAL CHURCH

Tenth and Barrett. Rev. H. I. Oberholtzer, vicar.

7:30 a. m. Holy Communion.

9:30 a. m. Church school

11 a. m. Morning service and sermon.

7:30 p. m. Evening service and sermon by the Rev. Kenneth Vial chaplain of San Quentin. Palm crosses will be distributed

Tuesday, 10:30 Holy Communion. Guild Auxiliary study class at 2:30. Children's lenten service.

Wednesday, 10:30 a. m., Holy Communion.

7:30—Evening services.

Thursday, 10:30 a. m. Holy Communion

Good Friday, 12 to 3 p. m. Three hours devotions with addresses on the Seven Words from the Cross.

7:30 Evening service.

Saturday, 4:30 Holy Baptism.

THE FIRST BAPTIST CHURCH

The first Commnuion service in the new church will be conducted at the morning services at 11 o'clock. The pastor, Weldon M. Wilson will give a Communion Meditation Mrs. Carl Longacre will report briefly on Dr. Bowler's recent address to Northern California Baptists.

Sunday school will begin at 9:45 a. m. in the various departments. There are classes for all ages.

The B. Y. P. U. will unite with the Union Young People's church at 6 p. m. Come and bring your friends.

At 7:30 p. m. the final big Rally meeting of the Union Revival services will be held in our church with an over-flow meeting in the Grace Lutheran church.

A codrial invitation is extended to friends and visitors in the city to enjoy these services of worship

TRINITY LUTHERAN CHURCH

Trinity Lutheran church, Tenth street near Barrett avenue. Rev. A. W. Koehler, pastor. Address, 1912 Barrett avenue

During Holy Week there will be a German Communion service at 7:45 on Thursday evening, and an English Communion service at 7:45 on Friday evening. Those wishing to attend are kindly asked to register with the pastor at tomorrow's service.

There will be no Bible class meeting on the coming Wednesday.

The choir will rehearse after the English service tomorrow.

READ IT FIRST IN THE RECORD-HERALD

Surprise Party Held For Mrs. Bray By Jolly Dozen Club

A surprise party was held for Calvin McCullough, veteran employe of the Standard Oil company, in his home at 720 Ninth street, by a number of fellow-workers from the gas agitator department of the plant.

As a mark of friendship gained in many years of association he was presented with a handsome traveling bag. McCullough has just retired from the company's service after 30 years of service. The evening was spent socially.

Gordon Snavely Host At Party On Seventh Anniversary

The seventh birthday of Hack Gordon Snavely was celebrated by a party for a number of his boy companions in his home 153 Eelevenith street, yesterday afternoon. Games and other amusements were enjoyed after which a luncheon was served.

Mrs. E. R. Axelson and Mrs. C. B. Brichman assisted the hostess, Mrs. Gordon Snavely in serving.

Those enjoying the afternoon were: Paul Gardner, Paul Nichols, Robert Pendleton, Warren Ewenson, Roy George, Hubert Transue, Albert Purviance, Donald Garrard, Robert Garrard, Robert Fabretti, Jack Hudson, Billy Hudson, John Wallace Gray, James Eakle, Jimmie Richards, Billy Donaldson, Stillman Clark, Alan Clark Axelson, Richard Kelleher, Billy Hislop, Charles Farceneri, George Lowell, Lloyd Heise, and the little host.

BOOK REVIEW AT RICHMOND CLUB TOMORROW

"Jalna" the prize novel will be reviewed for the members of the Richmond club tomorrow afternoon in the clubhouse by Mrs. F. H. Jameson of Berkeley, chairman of the literature department of the Alameda district, California Federation of Women's clubs, who will be the speaker of the afternoon.

Mrs. Jameson was secured through Mrs. S. S. Ripley, chairman of the literature department of the Richmond club.

A short business meeting will be held at 1:30 o'clock, the program beginning at 2 o'clock.

Vocal numbers will be given by Mrs. James A. Stuart of Richmond, who is county chairman of music for the federated clubs. Her selections will be two of Harriet Ware's compositions, "Joy of the Morning" and "Boat Song." Miss Bernice Mills will act as accompanist.

Tea will be served at the close of the afternoon. Friends of the club are invited to attend.

JUNIOR HI FOOD SALE SUCCESS

The food sale held by Roosevelt Junior High school Parent-Teacher Association yesterday morning in the Pon Honor store on Macdonald avenue was a financial success, a large amount being raised for the fund. Salads, cakes, pies and other delicacies were placed on sale. The committee in charge was Mrs. Maud Parker, Mrs. H. F. Lods and Mrs. W. W. Scott.

RAGS WANTED
Richmond Conservatory of Music
906 MACDONALD AVE.
RICHMOND
Phone Richmond 2399
PRINCIPAL
Aurora Thompson, A. G. S. M.
Interviews Arranged

25¢
—is the right price to pay for a good tooth paste—
LISTERINE TOOTH PASTE
Large Tube
25¢

Latest in 'Shovel Styles!'

SPRING STYLE SHOW is attracting celebs to costume salon of Anne Caldwell, one-time sweetie of John W. Hubbard, shovel king. The $50,000 she received as settlement pays for dressing palace in New York.

Surprise Party Honors Calvin McCollough

Members of the Jolly Dozen club held a surprise party in honor of the birthday of Mrs. W. J. Bray in her home, 680 Fourth street. A shower of handkerchiefs and a delicious birthday cake were presented to the honoree by the guests.

At a table prettily decorated in pink cut flowers, coffee and cake were served. Those present were: Mesdames T. Vestal, Park Howell, William Peterson, Earl Covey, Walter Peterson, George Keiser, R. C. Rahwyler, Raymond Rue, M. Clark, A. Smith, J. Erman and W. J. Bray, the honoree.

The club will meet next Monday afternoon, April 2, for the regular meeting at the home of Mrs. George Keiser, 635 Thirty-ninth street.

Mrs. Johanson Is Honored At Party

Mrs. J. G. Johanson entertained in her attractive new home, 3527 Centro avenue, in honor of Mrs. Clark Cornell. The tables were beautifully decorated in pink, carrying out the shower effect.

Those present were: Mrs. Clark Cornell, Mrs. F. Rile of Oakland Mrs. Ray Corbell, Mrs. "Billie" Phillips, Mrs. Roy Hanson, Mrs G. Heath, Donald Heath, Roy Hanson, Jr., Jeanne Johanson and the hostess.

Washington, Hayes and Roosevelt were the wealthiest Presidents of the United States.

Are Your Eyes Giving you any Trouble?
Do your eyes feel tired and sleepy after reading? If so, see
See Dr. C. R. Blake
629 Macdonald Ave., Cor 7th.

JEWELL-HOSKING WEDDING SET FOR SATURDAY

Saturday, April 7, has been set by Miss Mona Jewell as the date for her marriage to Gordon Hosking. Application for marriage license was made yesterday in Martinez.

Both are popular members of Richmond's younger set. Miss Jewell is the daughter of Mr. and Mrs. George R. Jewell of 123 Twelfth street. Hosking is the son of Mr. and Mrs. Samuel J. Hosking of 524 Sixth street and is a Standard Oil employe.

Surprise Birthday Party Honors Mrs. Church

Mrs. Edna Church was the inspiration for a delightful surprise party in her home, 234 Eleventh street, by members of the auxiliary to the Order of Railway Conductors. She was presented with a lovely bouquet of flowers and a shower of handkerchiefs. A luncheon was served by the guests at the close of the social afternoon.

Amonk those present were Mesdames Alice Parks, Lena Cripps, Myrtle Russell, Maud Tomlinson, Irene Edmonds, Pearl Bryant and the honoree, Mrs. Edna Church.

MIRAMAR CHAPTER TO MEET TODAY

All members of Miramar chapter, Order of Eastern Star, have been invited by Worthy Matron Christie Woods to meet this afternoon in Masonic hall, where they will practice for the visit of the grand worthy matron, on next Saturday evening. The next regular meeting of the chapter will be Friday night.

Get First Choice COME EARLY
SEE THESE THREE WONDERFUL HOMES
Brand new, 5-room stucco houses—detached garage. Extremely well built and designed. Operating street car, ½ block—grammar and new High school very near. These homes are beauties.
Very Easy Payments
J. L. MUIR
Address Room 401 American Trust Building
Agent for Richmond Co.
Business Phone Rich. 410
Res. Phone Rich. 827-W

Your Home Prettier
Your Furniture Bright
Your Work Less
Use
O-Cedar Polish
"Cleans as it Polishes"

Mrs. Irma Randolph
MEZZA SOPRANO
A Singer who teaches
A Teacher who sings.
Thursdays—All day and evening.
Conservatory of Music, 906 Macdonald Avenue
Oakland, 1618 6th Ave.
Tel. Mer. 4738

Those who Know
This establishment during the years past has received many compliments for the care and the thorough manner in which every detail is carried out. Those who know will bear that out.
WILSON & KRATZER FUNERAL HOME
PHONE RICHMOND 113
BISSELL AVE. AT SEVENTH ST.

This Week's Attractions At The California Theater

Today **California** Today

DIRECTION WEST COAST THEATRES Inc.

5 BIG ACTS **VAUDEVILLE** 5 BIG ACTS

CHERIE AND HER LIVING MODELS
in "SUBJECTS OF ART"

RAY & EVA LA RUE "In Hollywood"

JACK & JUNE BALL
"NOVELTY DANCERS"

ILLMO & MARGUERITE
in "COMEDY VARIETY BITS"

MILNOR "Novelty Xylophonist"

. . . AND ON THE SCREEN

A PULSING ROMANCE OF THE TROPICS

ALSO—"FELIX THE CAT" "CURRENT NEWS EVENTS"

SUNDAY—Continuous Performance 1:30 to 11 P. M.

STARTS TOMORROW!

Adolphe Menjou in *"SERENADE"*

Save Money Buy West Coast Coast SCRIP Books for the Family!

CALIFORNIA FILM SHOT IN AFRICA WILDS

Walter Pidegon, who plays the leading role in Fox Films' "The Gateway of the Moon," scenes of which are laid in a South American jungle, is no stranger to that country.

Pidgeon, who is a Canadian by birth, before adopting the stage as a career was a globe trotter, visiting remote sections of the various continents rather than traveling the beaten paths.

In preparing the "sets" for this picture which is a John Griffith Wray production, Pidgeon was called into consdltation many times to assist the technical director, Thomas Alexander, well-known South American explorer.

Dolores Del Rio has the stellar role of Toni, and Leslie Fenton, Anders Randolf and Noble Johnson are among the other interesting players, appearing in this colorful production of the jungle lands south of the equator, which is coming to the California theatre today.

Other features on the same program include Felix the Cat in "Ohm Sweet Ohm", a cartoon comedy rurrent news events; and five big acts of West Coast Theatres vaudeville.

PALM VALLEY LURES DESERT ENTHUSIASTS

For the lover of the desert there is hardly a more ideal automobile trip than the one to Twenty-nine Palms, according to the touring department of the National Automobile Club.

Lying 147 miles distant from Los Angeles, this attractive region is reached by following pavement through Riverside, Beaumont, Banning, etc. to Whitewater. From this point pavement extends two-tenths of a mile where a road leading to the left is taken across the desert. This road leads upgrade to Morongo Valley, thence easterly up a gradual grade to Coyote Wells. The road is fringed with some very splendid specimens of the ever grotesque joshua trees.

From Coyote Wells a fairly good desert road with one or two steep grades prevails to Twenty-Nine Palms. All of the original twenty-nine palms are not still standing but a clump of them still remain, located in a low spot in the valley basin where water is near to the surface.

Among many other interesting places in Palm Valley is an old Indian camping place, and here patient searchers are often rewarded with "finds" consisting of arrow heads, pieces of flint and other evidences of Indian warfare.

There still lives in this valley the discoverer of the Desert Queen mine, William McCaney. His residence in this district dates back fifty years, and, like many other prospectors, has made and lost several fortunes but is still ever on the alert for the "big strike." His place is well worth a visit, as it contains a miniature gold stamp mill with all accoutrements, and many samples of ore.

One of the world's largest families, consisting of 31 persons, has ben found living in Uzumio, Turkey, in a one-room shack.

MARRIAGE to an innocent girl and applause of the multitude, or flaming romance with luring sirens—and the world go hang. A daring departure from the every-picture herald, is Adolph Menjou's new starring vehicle which comes to the California Theatre Monday and Tuesday, April 2 and 3.

MAYNARD FILM FEATURES ROW WITH INDIANS

Indians attack a town of settlers with no cavalry to come to the rescue in "The Overland Stage," starring Ken Maynard, which opens at the Richmond Theatre today. Now it has apparently been a set rule of motion pictures which have a scene of Indians attacking settlers to have the United States cavalry come dashing to the rescde, banners flying, sabers gleaming in the sunshine, horses snorting as they gallop in beautiful approved positions to succor the whites.

Charles R. Rogers, producer of "The Overland Stage," and Al Rogell, director of the picture, decided to be different with their production. Hence—it is Indians who rescue the settlers from Indians! This is practically one of the first times in which the Indians have not been made to appear as the villains.

"The Overland Stage" is one of the few productions in the history of motion pictures which shows the American Indian as he really was.

Other features on the same program include "What An Excuse," a roaring comedy and "Odd Jobs" a screen novelty

RECOVERS FROM OPERATION

Harry Spires, 671 Fifth street, is recovering from a tonsil operation performed by Dr. W. S. Lucas at Cottage hospital yesterday.

MRS. MOORE RETURNS

Mrs. Martha J. Moore has returned from Oroville, where she was called by the serious illness of her son, L. D. Moore, formerly of Richmond.

MEYERS KIDDIES TO REHEARSE TOMORROW

Matilda Meyers Kiddies will rehearse Monday afternoon at 3:30 o'clock in the Moose hall for the performance which they will stage in May. Classes will be held regularly during Easter vacation, according to Miss Meyers.

MRS. THEILEN ILL

Mrs. Henry Theilen is ill at her home, 728 Ninth street. Her many friends will be sorry to hear of her indisposition.

RAGS WANTED
RECORD-HERALD

AN exposure of modern procedure in criminal courts; a gripping drama of jazz-crazed wife; that's "CHICAGO," starring Phyllis Haver and Victor Varconi, which plays at the California Theatre, Wednesday and Thursday, April 4 and 5.

Living Models Act Features Sunday Bill At California

The outstanding attraction of the five act bill to support the big picture program at the California theatre today is Cherie and her living models, five in number, who will offer a talented and interesting series of studies from art.

Mdle. Cherie and her comany have played the bigger circuits of the East and the principal captials of Europe with great success, but this is her initial tour of the Pacific Coast over the big time. Her selection of poses are right up to date and the dainty misses who cooperate with Cherie are all specially selected for their beauty and face and figure.

Milnor, a young fellow who manages to play some worth while numbers as well as the syncopated hits of the day to the delight of his auditors on the marimbaphone, starts the show off merrily

Illmo and Marguerite open their act with a little comedy crossfire, then indulge in some cute and clever imitations of birds, animals and mechonical contrivances all presented with a vein of humor.

Ray and Eva Larue supply the comedy hoke on the program with their skit from the movie colony "In Hollywood." These dispensers of humor garner laughs with their good nature fooling in talk and song.

A smartly dressed young couple with Addagio and soft shoe and ballet steps are Jack and June Ball. These pupils of terpsichore execute their numbers in a pleasing and talented manner.

A ROMANCE of the days when 'Frisco was the Paris of America. The Barbary Coast—the fire of 1906—all this will be shown in "Old San Francisco" which comes to the California Friday and Saturday, April 6 and 7. The story weaves around Dolores Costello, a daughter of the first Spanish settlers, and—a sinister despot of old San Francisco's "Miles of Hell."

Radio News

KYA—San Francisco 309 Meters

10 to 11 a. m.—Easter breakfast by remote control from the Elks club.

11 a. m. to 12:30 p. m.—Services from the Central M. E. church.

6 to 6:30 p. m.—Dr. Frederick W. Clampett.

7:45 p. m.—Services of Central M. E. church.

KGO—361 Meters General Electric, Oakland

11 a. m.— Services of First Baptist church.

1 to 2 p. m.—Pacific network; Golden Strand hour.

3 to 5 p. m.—Pacific network.

6:30 to 7:30 p. m.—Standard Symphony hour.

7:35 to 9 p. m.—First Baptist church service.

9 to 9:30 p. m.—Atwarter Kent concert.

KPO—428 Meters Hale Bros.-Chronicle, S. F.

9:45 to 10:30 a. m.—Undenominational Church service.

1 to 2 p. m.—Pacific network.

2:45 to 4:30 p. m.—Baseball, Recreation Park.

5:30 to 6:30 p. m.—Piano recital

6:30 to 7:30 p. m.—Standard Oil Company's symphony orchestra.

7:30 to 8:30 p. m.—Organ recital.

9 to 10 p. m.—Rudy Seiger's concert orchestra.

KFRC—268 Meters Don Lee, S. F.

10 a. m. to noon. Home Sweet Home concert.

Noon to 1 p. m.—Services and sermon from Old St. Mary's church

1:15 to 3:15 p. m.—Sunday recital.

3:15 to 4:15 p. m.—Mac and his gang.

4 to 4:30 p. m.—Art Fadden, pianist.

5 to 6 p. m.—Organ recital.

6 to 6:30 p. m.—Inspirational talk by Rabbi Louis I. Newman.

6:30 to 7:30 p. m.—Mark Hopkins concert orchestra.

7:30 to 8:30 p. m.—Concert orchestra.

8:30 to 9:30 p. m.—Gerunovich's orchestra.

9:30 to 10 p. m.—Song recital by Robert Olsen.

10 to 11 p. m.—KFRC dance orchestra; Robert Olsen, tenor.

11 p. m. to midnight—Krausgrill's orchestra.

KFWI—250 Meters San Francisco

7:30 to 9 p. m.—Services from Eighth Church of Christ, Scientist

9 to 10 p. m.—Laura Ellen Winsor, pianist; Pearl May Poore, soprano; Elgin Doane, baritone.

10 to 11 p. m.—Dance music.

KJBS—220 Meters San Francisco

5 to 6 p. m.—Semi-Classical program.

6 to 7:30 p. m.—Popular selections.

KFWM—316 Meters Oakland

9:30 to 10 a. m.—Children's service.

10 to 11 a. m.—Musical program.

1 to 2:30 p. m.—Musical program.

7:30 to 9 p. m.—Church service.

KGTT—207 Meters San Francisco

2:30 to 3 p. m.—Sunday School

3 to 5 p. m.—Temple service.

7:30 to 10 p. m.—Evening service.

KTAB—303 Meters Oakland

9:45 to 10:45 p. m.—Bible class.

11 a. m.—Church services of Tenth Avenue Baptist church.

1:30 to 2:30 p. m.—Symphony hour.

7 to 7:45 p. m.—Vesper services from Mills College.

7:45 p. sm.—Church services of Tenth Avenue Baptist church.

ANSWERS
WHAT DO YOU KNOW
(On Editorial Page)

1. Three ounces, approximately according to scientific data.
2. Samuel F. B. Morse.
3. In Asia.
4. Patrick J. Cardinal Hayes, who was born in New York city in 1867.
5. Sir Robert Baden-Powell.
6. Edgar Addison Bancroft.

California DIRECTION WEST COAST THEATRES Inc.

Coming . . . . Coming!

Wed., Thurs., April 4-5

Drama
Thrills
Laughs
Abound
In This
Superb
Picture

SCAVENGERS

RICHMOND SCAVENGER CO.—All sorts of refuse removed on short notice. Call up phone 965 any time in afternoon.

RICHMOND THEATRE
West Coast Theatres, Inc.

TODAY——TODAY

Hell-Bent for Romance
KEN MAYNARD
in
"The Overland Stage"
with
Kathleen Collins

"WHAT AN EXCUSE"
A Comedy Scream

"ODD JOBS" A Novelty

Kiddies 10c Adults 15c
Buy SCRIP Books . . . NOW!

FICTICIOUS NAME NOTICE

STATE OF CALIFORNIA
COUNTY OF CONTRA COSTA
ss.

I the undersigned do hereby certify that I am transacting business in this State, in the County of Contra Costa the City of Richmond under the firm name and style of "The Popular Bakery Branch" (Bakery and Delicatessen Shop) situate at 921 Macdonald Avenue, City of Richmond,; that there is no one else interested in said business and that my place of residence is set opposite to my name hereto subscribed.

In witness whereof I have hereunto set my hand this 21st day of March, 1928.

B. W. Spagnoli,
141 11st St. Richmond.

STATE OF CALIFORNIA
COUNTY OF CONTRA COSTA
ss.

ON THIS 21st day of March in the year One Thousand Nine Hundred and Twenty-eight before me, Ethel D. Cottingham a Notary Public in and for the County of Contra Costa, State of California, residing therein, duly commissioned and sworn, personally appeared B. W. Spagnoli known to me to be the person described in and whose name is subscribed to the within instrument and he acknowledged to me that he executed the same.

IN WITNESS WHEREOF, I have hereunto set my hand and affixed my Official Seal, the day and year in this certificate first above written.

ETHEL D. COTTINGHAM,
Notary Public in and for said County of Contra Costa, State of California.
(SEAL)
My Commission Expires Feb. 17, 1932.

Endorsed.

Filed in the office of the County Clerk of the County of Contra Costa, State of California this 22nd day of March, 1928.

J. H. WELLS,
County Clerk
S. WELLS,
Deputy Clerk.

Publish March 25, April 1 8 15 22, 1928.

AND THE WORST IS YET TO COME

Fireboat Directed by Radio

THE LATEST DEVELOPMENT in scientific fire fighting—direction by radio—was found satisfactory at a recent test in New York. Photo shows Fire Chief Kenlo directing operations of fireboat in the harbor by radio. Alarm was also broadcast over microphone.

DISTANT STATIONS
LOGGED ON LOUD SPEAKER
with
Pierce-Aero Radio

KWKH—Shreveport, La.
KDKA—Pittsburgh, Pa.
KMO—Tacoma, Wash.
KFSG—Los Angeles
KGA—Spokane, Wash.
KPLA—Los Angeles
KEX—Portland, Ore.
KFAU—Boise, Idaho
KMOX—St. Louis, Mo.
KFWO—Avalon, Calif.
KSL—Salt Lake City
KOMO—Seattle
KPSN—Pasadena
KOIN—Portland
KOIL—Council Bluff, Iowa
KOA—Denver
KSEI—Pocatello, Idaho
KNX—Hollywood
KJR—Seattle
KHQ—Spokane
and dozen of others.

The PIERCE AERO SET is single dial control. 6 tube. and electrically operated.
No acid, No Chargers, No Batteries.

For sale at Richmond Electrical Co., 250 14th St., Richmond, Calif. In a beautiful Console, with built-in long air column, deep tone horn and speaker unit, and at a price of

$210.00

Terms arranged to suit your convenience.

RICHMOND ELECTRICAL CO.

250 FOURTEENTH

Foot troubles need no longer sap your nervous energy

The pain of those poor aching feet—how you long to get rid of it! For not only is the constant irritation distressing, but, as physicians well know, it saps your nervous energy. too.

You have a chance to get genuine relief from foot ills—without even a change in your usual Style of footwear. Aching feet, burning tender soles, weak ankles, corns, callouses, bunions—it makes no difference; there's a Dr. Scholl's Foot Comfort appliance or remedy for every form of foot trouble.

Dr. Scholl's Foot-Easer eases feet, body and nerves

Dr Scholl's Foot Comfort Week

is a nation-wide drive to bring comfort to all foot sufferers. We are behind the movement heart and soul, to build up the foot health of this town. Bring us *your* foot troubles; and enjoy once more the comfort of healthy, active feet.

Foot comfort is yours if you come to our store

B. B. Shoe Store

720 Macdonald Avenue Richmond

OUR REPAIR DEPARTMENT IS ALWAYS AT YOUR SERVICE

Automobile News

VITAL ISSUES ON HIGHWAYS FACE CONGRESS

Numerous matters of importance to automobile owners including legislation for the improvement of highways and motoring conditions are before the current session of Congress. Motorists generally should afmiliarize themselves with this legislation and get in touch with their representatives and senators, suggests the California State Automobile Association, to the end that the most vital of these motoring bills, at least, receive favorable action at this session of Congress.

The most important legislation affecting the motorist, in the opinion of State Senator Arthur H. Breed, chairman of the Legislative Committee of the Automobile Association, is the bill passed by the House, providing for the repeal of the three percent war excise tax on new car purchases. The measure is now before the Senate Finance Committee and its fate depends on the revenue bill before Congress. In the tax reduction program, repeal of the automobile tax looms as one of the largest and most important items. The State Automobile Association, acting for organized motordom of the West, and in conjunction with other American Automobile Association affiliated clubs throughout the country, is pressing for favorable action on the repeal.

Other legislation of importance to motorists which is now before Congress was listed by Senator Breed as follows:

Continuation of appropriations for Federal aid hikhways in the fiscal years 1930 and 1931.

Aditional appropriations for roads on Federal reservations in the public land states.

Improvement of post roads not on the Federal-aid system.

Amendment of Federal Highway Act to permit expenditure of Federal aid money in improving highways wider than eighteen feet and in meeting up to 100 per cent of the cost of building certain hikhways in public land states.

A New Chevrolet Answers the Call of the Open Road

APRIL and MAY are excellent touring months for the motorist who owns a closed car and the host of buyers of the 1928 Chevrolet have found a most enjoyable means of answering the call of the open road in spring over California's splendid system of highways.

How Automobiles Enter In The Conduct Of Business

A striking illustration of the time-saving influence of modern inventions in business transactions was given recently when the purchase of an automobile was started in California and completed in Detroit while the buyer was making a four day trip from Los Angeles to New York, according to advises just received by Curry Auto Sales Co., local Chrysler dealer.

The buyer was Fred A. Church, mechanical engineer, designer and builder of amusement devices which attract throngs to amusement parks in many American cities. Speed has always been one of his hobbies. When hurried calls summoned him from one part of the country to another in the past ,nothing but extra fare trains and limiteds measured up to his idea of rapid travel.

Despite his reliance on fast railroad schedues, Church has been impressed by the fact that business associates who bade him goodbye as he boarded a train would frequently be waiting for him at his destination in another city. One of his associates took him for a drive in a Chrysler one day and he found the answer to this mystery. Thereon he made up his mind that he would have a Chrysler for himself.

He was in Los Angeles when the decision was reached. A call on the Greer-Robbins company, Chrysler distributors for Southern California, enabled him to select the model and body type he preferred and a wire from the distributors to Detroit assured its delivery as soon as could reach the factory. He had an important appointment in New York on March 14, but urgent business prevented his leaving Los Angeles until Saturday, March 10. There seemed to be no way of getting across the continent in time for his New York appointment, let alone stopping off in Detroit to take delivery of a car, but some one suggested the air mail and a new conception of the meaning of speed began for Church. At eight o'clock Saturday morning, March 10, he boarded the government air mail plane and was the lone passenger on its east bound trip.

"Air travel is a wonderful time saver for business men. Just consider what it means to be able to come from Los Angeles to Chicago in 19 hours, which is the airplane schedule, instead of three days. In this trip of mine I have been able to stop in Detroit, after an overnight train jump from Chicago, long enough to get my new Chrysler and will have a day in Niagara Falls to visit my brother whom I haven't seen for ten years because I never had a day to spare before in my hurried trips East on the Santa Fe's 'Chief' and the Twentieth Century Limited. Yet it will be barely four days from the time I left Los Angeles when I reach New York.

"Hereafter it will be the airplane and the Chrysler for me, flying in the air for specially urgent occasions and safety and comfortably along the ground in my '72' Royal Sedan the rest of the time."

JENNER ROAD IS NOW OPEN

While the road from Guerneville to Jenner-by-the-Sea is open to traffic, it is still in a rough condition. This road parallels the Russian river and is an exceptionally beautiful drive. Within a short time a scraper will be in action on this road, smoothing it into condition.

FEDERAL AID BOOSTS ROAD WORK IN WEST

Emphasising the value of Federal Aid to highway construction in California and other western states, the California State Automobile Association today reported that this form of governmental assistance to states in road-building has been applied to 1,365 miles of highway in California up to the beginning of the current fiscal year. There are 4,771 miles of the California highway system approved as subject to Federal Aid funds.

Washington has built 722 miles of its highways with Federal Aid, Oregon 1,050, Nevada 940, Arizona 835, Colorado 963, Idaho 950 Montant 1,161, New Mexico 1,560, and Utah 721. The Federal Aid highway system in the nation includes 185,772 miles of roads.

"The California State Automobile Association has supported the Federal Aid program from the time it was first brought before Congress, said H. J. Brunnier, president of the Association and chairman of its Highways Committee. "Through its Highways Bureau, the Associa- has joined with other affiliated clubs of the American Automobile Association in making a determined stand before the present session of Congress for continuation of Federal Aid appropriations on an undiminished scale."

Test Simulates Road Jolts

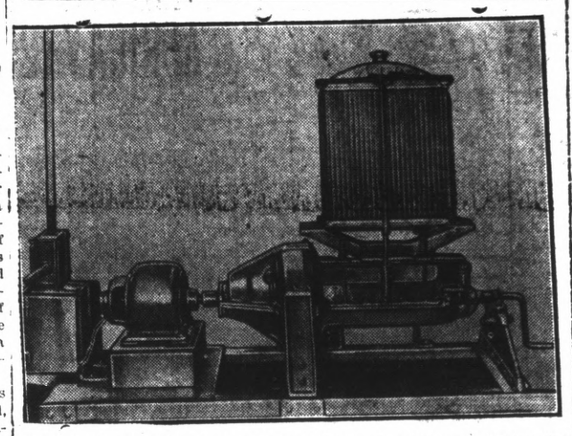

THIS is the "agitator" on which radiators for the new Model "A" Ford car are tested. A ten-hour test on this device is equal to the road jolts of several years of actual driving.

March Showers Bring May Buds

Desert flowers are now quite plentiful near Palm Springs, according to the touring department o fthe National Automobile club. The recent showers have hastened their development, and they will be at their best around April 1. If there are further showers during the latter part of March or first of April the flowers will continue to spread and there will be a wonderful display during the entire month of April.

MEXICO STAGE LINE PLANNED

An international bus line from Midland, Texas, to Chihuahua, Mexico, 465 miles, is being planned by a Midland bus operator. Such a line would bring Dallas and Fort Worth several days closer to Chihauhua and other points in Mexico. The route proposed is by way of Rankin, Fort Stockton, Marfa, Alpine and Presidio, crossing the Rio Grande at the last town, the report states.

STATE PARK BOND ISSUE IS ENDORSED

Endorsement of the $6,000,000 bond issue for state parks by the Board of Directors of the California State Automobile Association has been announced by E. B. DeGolia, chairman of the Association's Forestry Committee. The motorists' organization supported before the Legislature the legislation providing for submission of the bond issue, creating a state park commission and authorizing a survey by that body to determine what scenic areas in the state should be included in a state park system. It is provided in the bond issue that half the purchase price of any site selected as a state park shall be borne by some donor other than the state and that the state expenditures from the $6,000,000 issue shall be matched dollar for dollar in this respect.

This means that success of the bond issue will result in an expenditure of $12,000,000 in preservation for the people of the noted recreational areas of the state which are not already under supervision o fthe national government as national parks.

The city council of Hull, England, pays blind beggars $2 a week to keep them off the street.

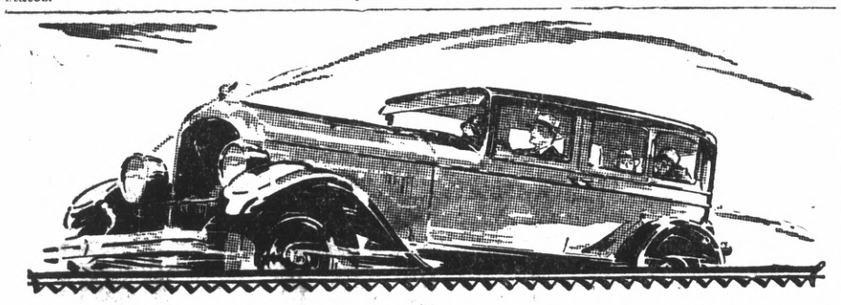

Why pay $1000 more...when

CHRYSLER "72"

at $1545

gives you *greater* performance

Illustrious New Chrysler "72" performance out-Chryslers even Chrysler. It has jolted the public's preconceived notions of what its money should be able to buy.

Here is a truly marvelous car, in body styles priced from $1545 to $1795, which gives in performance *all and more than you have been led to expect from cars costing $1000 more.*

Here is a Chrysler triumph that overshadows the foremost accomplishments of the industry.

72 miles and more per hour. 75 brake horsepower. Acceleration that leaves every other car behind. Vibrationless smoothness that only a Chrysler counterweighted 7-bearing crankshaft can give.

Experience for yourself the thrill of this brilliant performance. Chrysler enthusiasm invariably follows the realization that even $1000 more than "72" prices does not get you as much in performance, in quality, in style, in value.

Illustrious New "72" Prices —Two-passenger Coupe (with rumble seat), $1545; Royal Sedan, $1595; Sport Roadster (with rumble seat), $1595; Four-passenger Coupe, $1595; Town Sedan, $1695; Convertible Coupe (with rumble seat), $1745; Crown Sedan, $1795. *All prices f. o. b. Detroit, subject to current Federal excise tax. Chrysler dealers are in position to extend the convenience of time payments.*

New Chrysler "Red-Head" Engine *—designed to take full advantage of high-compression gas, giving 12% greater torque with greater speed, power, hill-climbing ability; standard equipment on all body models of the 112 h. p. Imperial "80," also standard on the roadsters, and available at slight extra cost for other body types, of the "62" and "72."*

Curry Auto Sales Co.

Macdonald Avenue at Fourteenth Street.

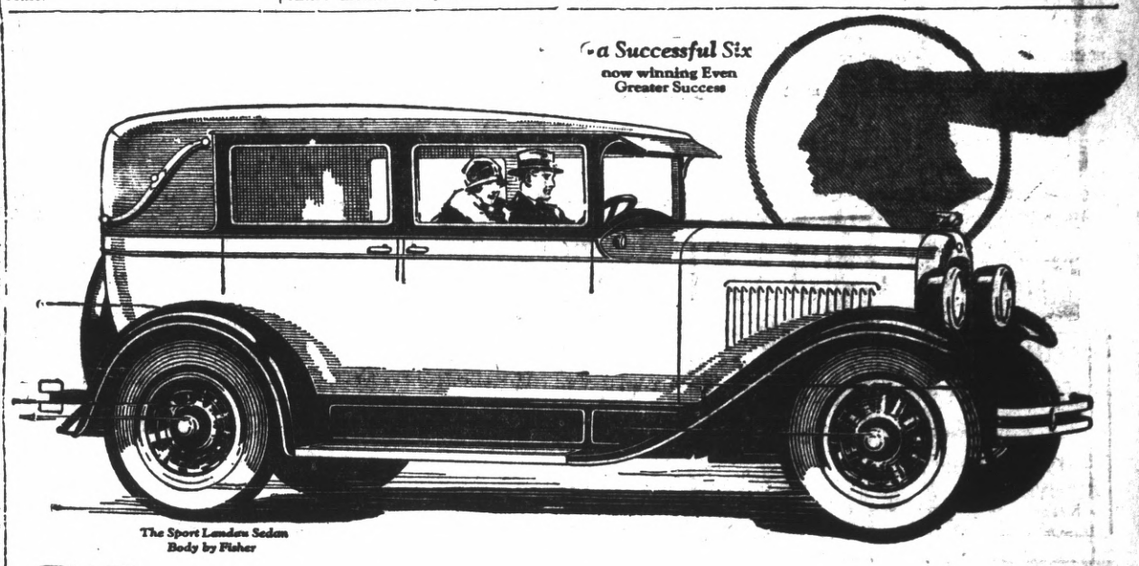

Nowhere Else Such Features for $745

When you actually learn what the New Series Pontiac Six offers you for a base price of only $745, it's easy to understand the sensational success it is enjoying.

At the right is listed a group of advancements in design which never before have been combined in any low-priced six! Some of them—such as the G-M-R cylinder head and the cross-flow radiator—rank as master strokes of engineering. Yet these are only the *new features* that have been added to the basic design which enabled the Pontiac Six to make automobile history in the past two years!

You still get the largest engine used in any low-priced six. You still get the long life assured by an oiling system which forces 250 gallons an hour through the engine at 35 m. p. h. You still get the ability to maintain 50 miles an hour or more for as long as you like. Come in! Learn by comparison and by driving that you get the biggest, staunchest, most beautiful low-priced six the market affords today.

Coupe	$745
Sport Roadster	$745
Phaeton	$775
Sport Cabriolet	$795
4-Door Sedan	$825
Sport Landau Sedan	$875

Oakland All-American Six, $1045 to $1265. All prices ex factory. Delivered prices include minimum handling charges. Easy to pay on the General Motors Time Payment Plan.

$745

2-DOOR SEDAN

4-Wheel Brakes

and all these Added Features

New Fisher Bodies
New Fenders
New GMR Cylinder Head
New Fuel Pump
New Crankcase Ventilation
New Carburetor
New Manifolds and Muffler
New and Greater Power
New Cross-Flow Radiator
New Thermostat
New Water Pump
New Instrument Panel
New Coincidental Lock
New Dash Gasoline Gauge
New Stop Light
New Steering Gear
New Clutch, New Frame
New Axles, New Wheels

J. P. STROM
Automotive Merchant

Distributor for Richmond and Contra Costa County
1221-1229 MACDONALD AVENUE

ALL MODELS NOW ON DISPLAY

PONTIAC SIX

NEW SERIES

SPORTS

FEEDS DEER TO ANIMALS, FINED $500

SAN FRANCISCO, March 31.—Fur farming with the overhead reduced by feeding illegal deer meat to the fur bearers did not prove to be such an efficient method of operation as the farmer figured, when Judge S. R. Dales of Los Molinos in Tehama county, handed H. R. Harrison, whose place is at the Mill Creek Homesite, a fine of $500 and sentenced him to serve 125 days in jail.

Harrison was arrested by Deputies Harry Brittain and A. J. Stanley of the Division of Fish and Game, with 20 pounds of deer meat in his possession. In working up the evidence in the case it was discovered that Harrison was operating the fur farm and had used the illegal deer meat as food for his animals.

This fact was called to the attention of the judge and the sentence mentioned above imposed However, the plea of guilty and the man's apparent intention to reform appeared to impress the judge and he suspended the jail sentence.

Harrison paid the $500, and was released.

"This is an aggravated case, in fact I think it is the first case of its kind to come to my attention. The work of Deputies Brittain and Stanley and the fine cooperation shown by Judge Dales in doing his best to suppress this sort of thing impresses me very much. Only through the apprehension of such offenders and the levying of heavy fines and, when necessary, the imposing of jail sentences will go a long way toward stopping such practices which certainly are not conducive to the conservation and protection of fish and game," Eugene D. Bennett, executive officer of the division, declared after reading the report filed by the two deputies.

RAGS WANTED

SPECIAL ITALIAN DINNERS
Saturdays and Sundays
75c
Chicken, Raviolis, and Taglarini
GENOVO HOTEL Anemo
18 Standard Ave., Pt. Richmond

Babies Love It
For all stomach and intestinal troubles and disturbances due to teething, there is nothing better than a safe Infants' and Children's Laxative.
MRS. WINSLOW'S SYRUP

THE BEST SIGN OF SPRING---

By Pete Williams

SAN PABLO TO PLAY DELTONS

The San Pablo Junior will meet the Emeryville ball club this afternoon in a game which will decide the formers lineup for the Maxwell league.

Goldsworthy and Ebey will do mound duty for the San Pablo club, with Moitoza on the receiving end.

SOCCER CLUBS HAVE CONTEST

With new blood in the line-up the Richmond soccer squad will meet the Petaluma Spartans on Nicholl field this afternoon, commencing at 2:30 o'clock. The locals lost out by a narrow margin in the first meeting between the two teams, and are out to reverse the score this afternoon.

Don't Fuss With Mustard Plasters
Musterole, made of pure oil of mustard and other helpful ingredients, will do all the work of the old-fashioned mustard plaster—without the blister.
Musterole usually gives prompt relief from bronchitis, sore throat, coughs, colds, croup, neuralgia, headache, congestion, rheumatism, sprains, sore muscles, bruises, and all aches and pains. It may prevent pneumonia. All druggists—35c and 65c jars and tubes—hospital size $3.
Better than a mustard plaster
MUSTEROLE
WILL NOT BLISTER

Prize Beauties Guard College Swimmers

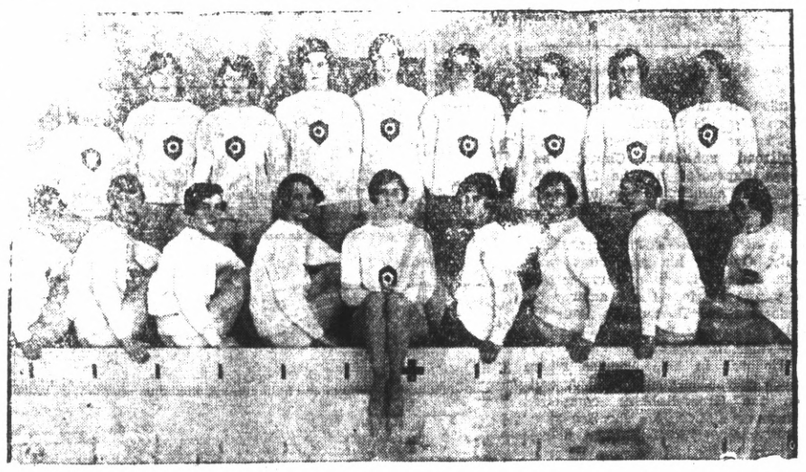

EACH CLASS at Smith College, Northampton, Mass., must contribute members of life corps that watches over the college pool. In above photo the guards look like "Follies" candidates.

AVON PARK, Fla., March 30.—Bill McKechnie is one major league manager who isn't overly concerned with the rookies, who have reported to him this spring. In whipping the Cardinals into shape for another assault upon the National League pennant, Bill is concerned principally with his veterans, and the rookies only in so far as they will be able to step in should these vets fail to some around.

The Cards are a well-balanced ball club, one with a punch, good pitching and good fielding, but one also with a very large "if" hanging over four of the regulars who are needed to make it just the sort of a club above described.

Chick Hafey, Tommy Thevenow, Bob O'Farrell and Tony Kaufman, all players of tremendous value to the Cards and ones not easily replaced, are still mending from various and sundry ailments. McKechnie cheery as he recounts how the team is progressing in training, thinks they will be ready for the opening of the season and the 153 games thereafter, but one suspects Bill doesn't think that nearly so much as he HOPES that!

However, the case really looks promising. O'Farrell has been getting behind the bat in practice and exhibition games and showing that his broken thumb has mended properly by tossing the ball around with much of his accustomed efficiency. He says himself his hand and arm are in great shape and that he really expects to have another year such as he did in 1926, when he was voted the most valuable player in the league. He really looks it. Thevenow hadn't done anything more than light work in camp at this writing. He hasn't played in any of the exhibition games nor does McKechnie intend rushing him. The cause is a stiffened tendon in his ankle, which has to be worked out gradually. Tommy's ankle, broken in the early part of last season, has mended nicely. There is no longer anything wrong with the bone, but still tendons are hindering him in getting around. His case is one of the doubtful ones.

The outfield is still unsettled. Ray Blades, Roscoe Holm and Taylor Douthit will probably make it up, though Hafey, if he can play, will be in there in place of one of the others. In addition, McKechnie has Jack Martin, a Houston recruit; Walter Roettger, also from Houston, and Homer Peel and Howard Williamson from Syracuse. Martin looks about the best of the lot.

Gus Mancuso is a real catching prospect, already assured of the second-string job if O'Farrel comes around as expected. Virgil Davis once with the Yanks, makes the third catcher.

Summing up, the Cards should be right up in the race all through the season. They've a well balanced club and if the casuals come through they and the Pirates ought to fight it out for top place. Rehm Kaufman, Alec and Maranville, given over a bit to breaking training, have turned reformers. If they stick by it the Cards are in for another big year.

Telephone Richmond 1074
O. H. DOBBS
Formerly of Macdonald Ave.
Coal-Feed-Poultry
318 Twelfth Street

Concord Company Is Incorporated

The state corporation commission has authorized the Concord Builders, Inc., to sell 25,000 shares of stock in a real estate and home construction company. The total capitalization of the company is about $262,000.

J. J. Bermingham is president; C. F. Adams, secretary. They are also directors with the addition of Dauglas Lindsay, Geo. Soares, B. A. Peters, George Lewis and T. A. Lewis.

MRS. GASSER RECOVERING

Mrs. R. J. Gasser's many friends will be glad to know that she has returned from the Berkeley General hospital to her home, 1231 Chanslor avenue much improved in health.

—RAGS WANTED—
RECORD-HERALD

SENIORS WIN OVER VARSITY

By a two-point margin the Senior cagers of Richmond high school downed the varsity squad in a benefit game for the purpose of raising funds with which to banquet the varsity. The final score was 10 to 8.

The Seniors were strengethened by the return of several regular varsity players, who graduate this season, and chose to play with the class team.

The basketball banquet will be held sometime in April, according to announcement by Coach Ivan Hill.

Lineups and points scored:

Senior Class—10—DeBaere, Melin 4, and Marcos, f; Kenny, 2, c; Swenson, Bonini and Pinto, 4, g.

R. U. H. S. Varsity—Hall, Jackson 2, and Gordon, f; Baldwin, 2, c; Williams, 2, Arnold, aLne, 2, and Bumgarner.

EL CERRITO PLAYS OAKS

The El Cerrito ball club, managed by Bud Lewis, will be host to the Jefefrson Club of Oakland this afternoon on the El Cerrito grounds. Lewis announces he will put his strongest combination on the field in an attempt to win the opening contest of the season.

STARS COMPETE IN GOLF MEET

The Contra Costa Golf club, scheduled to give a pro-amateur exhibition mach last Sunday, postponed events until next Sunday, April 1, owing to inclement weather at their course in Pacheco.

The amateurs participating in the match are George Ritchie, Northern California Amateur champion and George Studinger, a recent sensation in San Francisco golfing circles. The professionals are Russ Conroy, San Francisco professional champion and his business partner, George Coffey. Ritchie and Coffey will be paired against Studinger and Conroy. The match is scheduled to start at 1:30 p. m.

George Ritchie was a member of the California team which recently played a 5-man team from Oregon at Del Monte, in which Ritchie defeated Frank Dolp. Geo. Studinger, though only a newcomer in the game, defeated Dr. Jack Wolf, former champion of Ingleside and Lincoln Park three times this year. He also defeated Geo. Ritchie in the final match of the recent annual Emporium Amateur tournament at Lincoln Park.

Russ Conroy, besides being one of the best professional golfers in this section, is secretary of the Northern California Professional Golfers Association. George Coffey, who helps conduct the Russ Conroy Golf Alley in San Francisco, is one of the longest hitters on the coast.

Arrangements are under way for making this a gala day. A large gallery is expected as members are planning on inviting their friends to witness golf as it should be played.

$15 to Portland
$20.25 to Tacoma; $22.50 to Seattle
Swift, day coach specials every Monday, Wednesday and Saturday. Arrive Portland 9:20 p.m. next day. Low price excursions. Via Cascade Line in daylight. Free baggage allowance, 50 pounds.
Leave here 3:47 P. M.
Reclining Chairs—Maximum Comfort
Southern Pacific
L. G. EBY—RICHMOND 60

San Pablo Meets Emeryville Today

The San Pablo city ball club will meet the Dalton Brothers nine at Golden Gate Playgrounds Oakland, this afternoon, in their first game of the season. Hostilities will commence at 1:30.

Manager Moitoza announces all players who have contracts with the team should meet this morning at the San Pablo ball yard before starting the trip to Oakland.

Cochran and Murphy will toss them over for the San Pablans.

SANNIES VS COLORED TEAM

If fair weather prevails a record crowd is expected to congregate at the First street grounds this afternoon when the Richmond Sannies will open the current baseball season against the strong Oakland Colored Giants.

According to Manager Phil Jones of the Sannies, a game has been scheduled with the House of David team. The contest will take place Friday afternoon, April 13 at the First street grounds.

CLEANING and DYEING
on all Cleaning and Dyeing. C. O D. Cleaners and Dyers (established 1909) 2409 Macdonald avenue Phone Rich. 683. We also maintain a delivery at standard price

Own Your Own Home
We will loan you money for building. We also loan money on buildings already erected. Money invested with us bears interest from the day you start a savings account.
We pay 6 per cent compounded semi-annually.
JOHN A. LONG
Agency of the
Surlety Building and Loan Association
Of San Jose
Olney Department Store
325 Tenth St. Mezzanine Floor

SAINTS BEAT RICHMOND HI

A six-inning lead held by Coach Barbieri's B team of Richmond high school, was dissipated in the seventh inning when St. Mary's B team sent six runs across the plate in a game played Friday. The final inning found the locals on the narrow end of a 9 to 8 count.

Merle Baskett hurled for Richmond, doing good work until the fatal seventh when he weakened, allowing two walks and a hit, while his mates contributed several errors to add to the general confusion.

The locals played their first contest of the season and shaped up exceptionally well for the initial start.

Texas Snakes Are Sent To Arizona

BROWNSVILLE, Tex., March 31.—The Brownsville Chamber of Commerce went in the snake business and "bulled" the snake market. A rush order by wire called for immediate delivery of "sixty bull snakes' each more than four feet in length, to Phoenix, Ariz. W. A. ("Snake") King forwarded thirty snakes meeting the specifications and notified the purchaser that thirty more would be shipped at once.

Shortest most economical best paved route to all points North
Carquinez Bridge
All day and all night service
No waiting

Children School Apparel
When Mother sees them romping off for school in the morning she will look after them with pardonable pride if she has taken advantage of these days of special offerings in everything needed to complete the children's school outfit.
Allen A School Hose, black, cordovan, beige ..... 25c and 35c
Lovely Rayon ribbed Hose, 3-4 or full length, color beige 75c
Boys extra quality corduroy pants $2.75
Boy's blue jeans $1.25 $1.40
Girls muslin waists 2 to 14 years 50c
Gym Bloomers — Middies — Carry—All Bags—Just the Thing for — Lunch or Books — Pencils — Tablets — All That Goes to Make the School Days Happy.
Meet Your Friends at
OLNEY'S
325 10th Street
Where you trade in confidence and always dependable

You Can Own
a full participating interest in the
Hospital Richmond, Inc;
DO OR DIE
We've broken the ice.
We're going to build.
Have we YOUR support?
Conservative investors who are interested in a combination of security of principal and attractive dividends are invited to write for complete information setting forth the Hospital Richmond, Inc., securities as a profitable investment.
Return the attached coupon for full information
HOSPITAL RICHMOND, Inc.
Syndicate Building
Tenth Street at Nevin Avenue
Richmond, Calif.
Gentlemen: Kindly send me full information regarding Hospital Richmond, Inc., securities, and oblige.
.....

MONDAY!
"Our Special" Certified SUGAR CURED CORNED BEEF, lb. 20c
CHOICE PORK CHOPS, lb. 25c
PURE KETTLE RENDERED LARD, 3 lbs. 50c
FRESH WHITE RANCH EGGS, dozen 29c
DODGE BRAND HOTSAUCE, 6 cans for 29c
FANCY HAWAIIAN PINEAPPLE, No. 2 cans, 2 for 39c
FLUFFO (that superior shortening) lb. 28c
FRESH CREAMERY BUTTER, lb. 52c
Choice MAINE SUGAR CORN, can 15c
OLEOMARGARINE, per lb. 23c
MUTUAL CRACKERS (six fancy varieties) lb. 45c
Phone your orders: we guarantee satisfaction
Richmond and Central Markets
O. R. LUDEWIG, Inc.
510 Macdonald Ave. 1130 Macdonald Ave.
2 Phones—No.'s 1900-1901 Phone Rich. 446

ADVERTISING RATES CLASSIFIED ADVERTISING RATES

1c Per Word Per Day

Minimum Charge 35c

Classified Index:

1. Lodges and Meeting Notices.
2. Lost and Found.
3. Special Notice—Personals.
4. Help Wanted—Situations Wanted.
5. Automobiles.
6. Business Directory.
7. Business Opportunities, Investments.
8. For Rent—Rooms, Houses Apartments and Flats.
9. For Sale—Miscellaneous.
10. Wanted—Miscellaneous.
11. Real Estate for Sale.

1—Lodge and Meeting Notices

KNIGHTS OF PYTHIAS — Richmond Lodge, No. 13 meets every Wednesday night at K. of P. hall, 5th St., near Macdonald. Visitors always welcome. E. S. Geigoldt, C. C.; F. G. Blackhart, K. of R. and S.

ST. ANDREW'S SOCIETY — of Richmond and District—Meets second and fourth Wednesday at 8 p. m. in Richmond Club House. Scottish visitors are always welcome. Pres. W. J. MacDonald, 2217 Nevin ave. Phone Rich. 1553. See Geo. Smith, 1831 Roosevelt avenue.

RICH. AERIE NO. 354 F. O. E meets every Tuesday at 8 p. m. at the W. O. W. hall, 7th Macdonald, Felix Baptisti, W. P. Phone Rich. 1008 W. W. McChristian, Secry. Phone Rich. 1086. A. G. O'Loan, 2031 Barrett Avenue, Phone Rich. 443.

8—For Rent—Rooms, Homes' Apartments' Flats

FOR RENT—THREE ROOM FURnished apartment. Adults. 338-30th Street. Phone Rich. 556-W

HOTEL LEO

Hot and cold water, steam heat, radio connections in rooms. Everything new. Rates $4.00 per week up. Sixteenth and Macdonald.

PHONE RICHMOND 2828

FOR RENT—FURNISHED HOUSEkeeping rooms. Apply 1725 Pennsylvania Ave. corner 17th. 3 13 12t.

FOR RENT— 5 ROOM HOUSE with garage. Reasonable. Apply 139 2nd St. 3 20 6t.

FOR RENT—DESIRABLE 4 ROOM house. Partly furnished. Large attic, yard and two car garage. 2835 Florida St., Phone Richmond 1494. 3 23 tf.

FOR RENT—FOUR ROOM MODern house, with basement and garage. Inquire 245 Eighteenth Street. 10-29-tf.

FOR RENT—5 ROOM MODERN bungalow with garage. $35. Apply 1725 Pennsylvania Ave., corner 17th. 3 13 12t.

FOR RENT—STORE WITH 4-room apartment rear. Equipped for grocery. Also ranch, Novate, Marin Co. 17 acres fruit, equipped for chickens. George Olsen, Rich. 2277 or Rich. 447-J. 3 27 6t.

FOR RENT— 5 ROOM HOUSE, sunny, with garage; 640 Fifteenth street. 3 22 5t.

FOR RENT — PLEASANT ROOM with or without board. Phone Rich 2390-M, or apply 450 10th Street. 3-25-3t

FOR RENT— 3 ROOM FURNISHed apartment, 614-A 17th St. 3 25 6t.

FOR RENT—FIVE ROOM SUNNY house with garage. 642 15th. 3 11 5t.

MODERN—REASONABLY PRICED furnished flat garage. Apply 135 13th Street. 3 11 3t.

FOR RENT—GRAND VIEW. COMfortably furnished flat. Apply at 135 13th St. 2 26 1t.

FOR RENT—SUNNY FIVE ROOM house, 1 or 2 garages, 640 Fifteenth street. 2 26 5t.

7—Business Opportunities, Investments

$10.00 TO $50.00 QUICKLY To The Many Workers

Rates lowest. No security, no publicity. Best and most private terms. What National banks do for big business, we do for the man or the woman who works.

R. L. DRAKE
607 Macdonald Ave.

ZEB KNOTT

Certain-Teed Paints, Varnishes and Enamels.
All Grades of Wall Paper
PAINTING AND PAPER HANGING
319 North Seventh Street
ALL WORK GUARANTEED

Money To Loan
YOU PAY $9.25

including interest on each $1000.00 BORROWED

CENTRAL BUILDING & LOAN ASSOCIATION

EARLE STEELE
Richmond Agent
4533 Macdonald Avenue.
Telephone Richmond 2448

11—Real Estate For Sale

Paulsen's TIPS!

A RENT SAVER—CHEAP $250 DOWN

4 room house, bath, pantry, etc. Garage. 50 foot lot fenced. Located on 5th Street. Only $1600, $250 down, $25 a month. (813).

LARGE 8 ROOM HOUSE $5250

This is a very low price for this property, which is located within two blocks of Macdonald in good renting section. House is substantially built and modern. Has full cement basement for several cars, also small garage nearby which rents for $12.50. Lot 50x100. If you can use a large house and have $1,000 as first payment, this is a chance seldom offered. Balance $50. a month. You could not duplicate this house alone for $6,000. (800).

PAULSEN REALTY SERVICE REALTORS

825 Macdonald Avenue
Richmond, California

9—FOR SALE— Miscellaneous

COATS, DRESSES, FURS and FUR coats, Factory samples, sizes 14 to 54. Huge stock, Dow's Wholesale Rms. 133 Kearney, nr Sutter, Rm 306, S. F. 9-1-tf.

FOR SALE— RHODE ISLAND Red Setting Hens and setting eggs $3.50. Good stock. 261 22nd St., Richmond, phone Richmond 2314. 3 23 6t.

FOR SALE—5 ROOM STUCCO bungalow. Will trade equite for auto. 743 39th St. —3 15 3t

WOMEN—EARN $17 DOZEN SEWing aprons. Experience unnecessary; no selling. Easy, steady work, materials cut. Addressed envelope brings details. Goshen Dress, Goshen, N. Y. 4 25 1t.

FOR SALE— 5 ROOM MODERN bungalow. Cor. 21st and Barrett. Hardwood floors, fire place, breakfast nook, writing desk, buffet, tiled bath, water heater, laundry, garage. Flowers, lawn. Terms. Wonderful bargain. 3 27 6t.

FOR SALE—5 ACRES HILL LAND near Alvarado Park. $400 per acre. Easy terms. Address, R-2, Box 344, San Leandro. 3 27 3t.

RHODE ISLAND RED SETTING eggs for sale; 647 South Nineteenth street, phone 2036-W. 3 2 1 mo.

11—Real Estate For Sale

Bargain in New Home ALBANY

Close to all transportation, Oakland, San Francisco, Richmond.

GOING AT A BIG DISCOUNT

$1,000.00 cash, balance small monthly payments.

M. A. HAYS CO.

2216-17 Macdonald Avenue, Rich.
Telephone, Rich. 898-899. 3 4 tf.

FOR SALE — IMPROVED LOT Richmond Annex, $210. Inquire F. Haar, 26 Woodland Ave., San Francisco. 3 21 3t.

The CECIL BRUNNER

Artistic and livable apartments. Partially furnished. Garage. Low rentals.

It is our pleasure to show you.

M. A. HAYS CO.

2216-18 Macdonald Avenue
Phone Richmond 989
Richmond 899

FOR SALE—6 ROOM HOME, 100 Ft. frontage. Fruit trees, flowers. Adjoining new High School. 1330 No. 24th Street. 3 30 6t

FOR SALE—Six lots on 12th St., 2½ blocks from Macdonald avenue. Address M. French, Route A, Box 157, Oroville, Calif. 3-31-1 mo.

FOR SALE

NEW FIVE ROOM HOUSE ALL hardwood floors, garage, near Washington School and Natatorium.

H. G. STIDHAM
163 Washington Avenue Phone 868 or 920. tf.

FOR SALE—5 ACRES HILL LAND near Alvarado Park. Cheap. Terms. Owner R.2 Box 344, San Leandro. 3 11 3t.

FOR SALE—4 ROOM HOHUSE. Large attic and garage. Newly painted inside and out. 2835 Florida St., Phone Richmond 1494. 3 23 tf.

HAVE A CHOICE LOT ON BARret avenue, near Thirtieth, on which I will build a modern home for you and sell it on easy terms. Apply at 2015 Roosevelt avenue. 3 24 3t.

FOR SALE—NEW 5 ROOM, MODern house, one block from the new high school. easy terms. Phone Rich. 260-W. 3 24 3t.

NEAR NEW HIGH SCHOOL—100 choice building lots, sell part or sacrifice all for cash. An opportunity. 606-66th St., Oak. Phone Humboldt 3406 evenings.

DO YOU WANT A NEW 6 ROOM bungalow in the best part of town? I will take your old house as part payment and allow you more than you can get elsewhere

RECORD-HERALD Box 127

FOR SALE-3 ACRES WITH MODern 6 room house. 15 minutes walk from Bank, other improvements. Cheap for cash or terms. W. H. Conn, Route 1-Box 79 Los Gatos, California.

Wanted

WANTED— COUNTY MANAGERS to handle "SPOTLESS", the wonder cleaner. Other money makers. Protected territory. THOMPSON MERCANTILE COMPANY, San Francisco, 3 30 1t.

11—Real Estate For Sale

Leo Persico

1015 MACDONALD AVENUE
RICHMOND 2828

MONEY TO LOAN ON REAL ESTATE

$3,150—$450 DOWN
5-room modern home near 17th and Bissell.

THE MAN WITH SMALL POCKKETBOOK! CAN BUY REAL HOME. $2,800—$200 DOWN 6 6
4- room, never occupied; wall bed; just finished; garage. The cozy little bungalow with beautiful view, close in.

NOT STYLE BUT REAL COMFORT
$2,000—TERMS
4-room modern home on corner lot, garage; on 10th street, few blocks from Carquinez Hotel.

$4,200—$350 DOWN
Five large room bungalow, hardwood floors, fireplace, writing desk, all built-in features and garage. Last word in comfort and convenience. Inlaid linoleum in kitchen and breakfast room and laundry room. Tile bath with shower. Large lot. There is every convenience for an up-to-date home.

NEW SPANISH BUNGALOW
$5,500—TERMS
A beautiful, new home of 5 rooms and breakfast room. Oak floors throughout, writing desk, book cases, buffet, tile bath with shower, in fact everything that makes a home modern, and located near 13th and Roosevelt.

BUSINESS OPPORTUNITY
GOOD BUY OR EXCHANGE
$1,000
Complete pool room outfit. In first class condition. 2 pool tables, 1 billiard table, show case, cash register, tables, chairs, long lease, rent very reasonable.

FOR RENT

4-room, furnished, garage	$21.00
5-room, furnished	$32.50
5-room lower flat	$30.00
5-rooms and garage	$27.50
Four rooms and garage	$30.00
5 rooms and garage	$21.50
New 5-rooms and breakfast room, garage	$30.00
4 rooms and garage on 13th St.	$25.00
3 rooms furnished	$15.00

Yes, we write fire, burglary, auto and plate glass insurance

Frank S. Foster, Salesmanager
Evening Phone 1152-W

NOTICE TO VOTERS

Every person entitled thereto must register during the year 1928, Thirty (30) days before Election at which he or she may desire to vote.

Registration for School Trustee Election closes February 29, 1928.

Registration for Municipal Elections for Towns of Sixth Class, closes March 10, 1928.

Registration for Presidental Primary Election closes March 31, 1928.

Registration for August Primary Election closes July 28, 1928.

Registration for General Election closes October 6, 1928

Make application for registration to the County Clerk or any of his Deputies.

Dated: January 1, 1928.

J. H. WELLS,
County Clerk Contra Costa County, California.

You may register with any of the following Deputies:

A. C. Faris, Chief Deputy, City Hall, Richmond.
Mrs. Mildred Ahearn 715 Macdonald Ave., Richmond.
L. W Broughan, City Hall, Richmond.
Mrs. Ethel Butler, 600 Ripley Ave., Richmond.
E. A Burg, 309 23rd St., Richmond.
M. J. Gordon, 321 Macdonald Ave., Richmond
Mrs. Margaret L. Gately, 241 Cyprus Ave., Richmond.
Mrs. Blanche Hoyle, 1715 Roosevelt Ave., Richmond.
Miss Georgia Johnson, 431 Tenth St., Richmond.
Mrs. Lucille D. Kister, 351 Sacramento St., Richmond.
Miss Norine Lee, 311 Tenth St., Richmond.
Miss Ivy Lee, 112 Fifth St., Richmond.
Mrs. Mary B Meyle, 541 Santa Fe Ave., Richmond.
R. V. March, Standard Oil Co., Richmond.
Mrs. Kathleen Maroney, 523 Chanslor Ave., Richmond.
Miss Nannie L. Nesbit, 331 Bissell Ave., Richmond.
H. G. Stidham, 163 Washington Ave., Richmond.
H. O. Watson, 1202 Macdonald Ave., Richmond.
Audrey L. Carey, El Cerrito.
Olga J. B. Lee, El Cerrito.
Miss Nellie Shoute, El Cerrito.
John Sandvick, El Cerrito.
Catherine Sandvick, El Cerrito.
Mrs Grace E. Wuelzer, El Cerrito.
Mrs. Isabel Shreiner, 21 Kingston Road, Kensington, Berkeley.
Mrs. Lillie Whisler, San Pablo.
C. E. Whisler, San Pablo.
Frank M. Silva, San Pablo.
John Hewitt, Giant.

LOST AND FOUND

LOST—BROWN LEATHER PURSE containing keys and money on Macdonald Ave., bet. 3rd and 6th Sts., reward. Call Richmond 2062. 3 27 3t.

11—Real Estate For Sale

YOUR GREATEST OPPORTUNITY IS NOW

You will never have another chance to buy a home or make an investment in Richmond property at the prices

OF TODAY

We are going to offer in a few days three hundred and fifty feet of MACDONALD property at prices that will enable the purchaser to make a tremendous profit in a few years.

M. A. Hays Company

REALTORS
2216-18 Macdonald Avenue, Richmond
Phones: Rich. 898-899
Or Any of Our Branch Offices

476 San Pablo Avenue — Highland Office
Rich. 1464 — BRANCH OFFICES — Rich. 854

MAIN OFFICE OPEN EVENINGS FOR YOU CONVENIENCE.

LARGE BUILDING LOTS, NEAR BUSINESS CENTER.

Cheap For Cash Or Easy Terms.

Buy one and build a home to suit you. Save time by walking to and from your work. They are sure to increase in value.

75x112 on east side of 13th, between Bissell and Chanslor; fine location for apartment house, or for 2 residences; half block from park and Memorial hall, 2 blocks from Macdonald.

37½x100 feet on 9th Street near Ripley Avenue.

40-ftx112½ on 15th Street between Bissell and Chanslor.

40x100 feet on 9th Street, near Ripley Avenue.

2 lots on 10th St., between Ripley and Pennsylvania, 50x100 feet.

GEO. W. McPHERSON Real Estate Insurance Licensed Broker
Exclusive agent for the Overland Tract
606 Macdonald Avenue — Richmond, Calif.

TILDEN LUMBER CO.

E. M. TILDEN, *President*

PRICE :-: QUALITY :-: SERVICE

OFFICE AND MILL
15th and NEVIN, RICHMOND, CALIF.
PHONE RICHMOND 81
Yards: Oakland, Berkeley, Richmond, Crockett

CHINESE EXPERT HERBALISTS

Oakland's Oldest and Most Famous

Our specialty imported Herb Remedies of over 3000 varieties have been used in China for centuries. Chan & Kong have relieved thousands of people, as testimonials in our office will show.

If You Are Sick

Come in and have us give you a scientific diagnosis that will tell you absolutely the true conditions of your whole system.

Is it not wrong of you to suffer when you can have a sure, painless remedy so close at hand? A disease checked in time is half cured. (Delay oftentimes means fatal results) So come to us today.

There is no guesswork about it. If your physician has failed to relieve you, or if a dozen physicians have failed, it is no reason why you should not find relief in our wonderful Chinese herbs. No matter what your affliction is, come and be made well again by the herbs God put into the ground for the very purpose of healing mankind. We guarantee to relieve all ailments, whether of the stomach, liver, lungs, kidneys, heart, also indigestion, asthma catarrah, blood poison, appendicitis, piles or high or low blood pressure, rheumatism. Prices reasonable. Consultation free. Many testimonials on file at our office.

THE ORIGINAL
CHAN & KONG
HERB SPECIALISTS
901 Clay St., Corner 9th St.
OAKLAND, CALIF.
Hours 8:00 a. m to 8:00 p. m.
Sundays, 8 a. m. to 2 p. m.

PERSONALS

Expert card reader, 430 Twentieth St. Phone Richmond 2440. 2 15 1 mo.

In THE RECORD-HERALD READ IT FIRST

Chan & Chew Herb Co.

Our wonderful herbs are experts for diseases of Stomach, Liver, Heart, Kidneys, Nervousness, Cough, Asthma, Dizziness, and any kind of illness. If you are given up by others come to us.

10 a. m. to 8 p. m. Daily
10 a. m. to 1 p. m. Sunday
1318 Macdonald Avenue
Richmond, Calif.

RICHMOND & SAN RAFAEL FERRY

AUTOMOBILE — PASSENGER

WINTER SCHEDULE
Effective November 14, 1927

Leave Richmond	Leave Pt. San Quentin
6:30 A.M.	7:00 A.M.
Half Hourly Until	
9:30 P.M.	10:00 P.M.
SUNDAYS AND HOLIDAYS	
6:30 A.M.	7:00 A.M.
Half Hourly Until	
9:00 A.M.	9:30 A.M.
Then Every 20 Minutes Until	
9:00 P.M.	9:30 P.M.
Then Half Hourly Until	
10:30 P.M.	11:00 P.M.

Dining Service On All Boats
Phones:
Richmond 231 — San Rafael 827W

READ IT FIRST
IN THE RECORD-HERALD.

11—Real Estate For Sale

PLATE, VAUGHAN & METZ

REALTORS
INSURANCE & LOANS
916 Macdonald Avenue

$3250 Will Buy You

A new Four-Room House.

$200. Cash and $35.
Monthly.

House never occupied.

See us about the lot you want to get to build a home. Or pick out the lot and let us build the home. Little down and a little each month.

Watson's Bargains

SIX ROOM STUCCO HOUSE ON A FIFTY foot lot, and only about one year old with garage near 23rd St. and Grant School. ONLY $4200.00.

FIVE ROOM HOUSE on 12th St. 1 12 blocks from Macdonald Ave., Only $4000.00—$500 Down and $30.00 per month

81 foot frontage on SAN PABLO AVENUE between Barrett and Roosevelt, for $4500.00 — $1500.00 Down—balance divided over a period of two years at 6% interest

FOR RENT
5 Room Fur. House $35.00
5 Room House 40th & Clinton $40.00.
4 Room House on Macdonald Ave., $25.00.

H. O. WATSON, Realtor
Insurance Dept.
AGENCY EQUITABLE LIFE INSURANCE CO., OF IOWA.
1202 Macdonald Avenue
Phone Richmond 130

B. SCHAPRIO & CO.

SIX ROOM HOME—A real home with lots of flowers, shrubs and trees. Lot 55x112, double garage. Located near the Grant school

ONLY $4,350

$250 cash and $45 per month, or any reasonable terms. Come in and see us about this. It is a good buy.

J. B. CORRIE, Sales Mgr.
1126 MACDONALD AVENUE
PHONE RICHMOND 903

WOOD AND COAL

Used in your stove and fireplace and furnace—is economy and will keep you warm and healthy

Building Material—Feed
C. J. Lambrecht
Office Phone 1058
Yard Phone 1192
2207 Macdonald Avenue

AMERICAN AUTO TOP COMPANY

(H. R. Russell)
Auto Tops, Side Curtains, Upholstering.
Auto Seats Cut Down for Camping
254 14th St. Phone Rich. 469-W

"LET MAYER DO IT" IF YOU want your old suit made like new. Phone 452; cleaning, mending, repairing, or pressing. Work called for and delivered. Mayer's American Cleaning Works, 1116 Macdonald Avenue 4 11 tf.

A 150 Page Book on Herbs

People who wish to know the facts regarding Chinese herbs and methods of healing should write or call for Fong Wan's book, which is worth thousands of dollars for what it contains, but is given away FREE at the office or mailed to any address upon receipt of 10c postage.

Fong Wan Herb Co.
576 Tenth St., Oakland
Consultation Free. Oakland 3767.
Hours 9 to 7 daily; 9 to 12 Sunday.

W. W. FRASER, M. D.
707 Macdonald Ave.

Specializing in treatment of piles, fistula and other chronic rectal conditions.

During a practice which has extended over many years, I have evolved some methods of treatment of chronic diseases radically different from those in use by the generality of the Medical Profession, and which are well worthy of a trial. If you have any long standing trouble of any kind call and see me and I will talk over your case and see what can be done to give you relief.

Hours: 11 to 12 a. m. 2 to 4 p. m

Buyers' Guide

AUTOMOBILE BLACKSMITH

SPRING WORK AND AXLE SETting specialists. We have installed the latest axle setting equipment. F. E. Reynolds, general blacksmithing. 256 8th st. Phone Rich. 146.

AUTO CLEANING

MOTOR AND CHASSIS CLEANING. Washing and polishing. Automatic hoist Community Service Cleaning 10th and Barrett. Phone Rich. 246.

AUTO WINDOW SHADES

LINOLEUM, WINDOW SHADES Automobile curtains Floor Waxed and Polished. The Service Shop, 2214 Macdonald ave. Phone Rich. 477.

AUTOMOBILE FINANCE

AUTO LOANS—CONTRACTS REfinanced, Salary Loans. CONTRA COSTA FINANCE AND LOAN CO. 84 Tenth Street.

ICE

A CAKE OF ICE NEVER GETS out of order. We deliver daily. Ice depot service for your convenience 500 Macdonald Ave. Richmond Ice Delivery Phone 63.

BUILDING AND LOAN

6% PAID ON YOUR ACCOUNT—Interest compounded semi-annually. It makes your account grow faster. California Guarantee Building & Loan Ass'n. 6th and Macdonald

BUILDING MATERIAL

FOR COAL, WOOD, GRAVEL, LIME and plaster Phone Rich. 262. We are exclusive agents for "Locklath," the fireproof wall board. E. H. Higgins Co. No. 2 Sixth street.

CLEANING AND DYEING

SAVE MONEY, Gents suits, O'Coats cleaned, pressed $1. Ladies suits cleaned, pressed $1. Plain dresses $1. Bring them in. Herman's Cleaning & Dyeing. Phone Rich. 1160-J. 267 Sixth st.

DAIRY

OUR GRADE A RAW MILK WILL please those who know raw milk value. We also sell pasteurized milk Stege Quality Dairy. Phone Rich. 1161-J for daily delivery.

DENTISTS

GUARANTEED DENTISTRY AT prices you can affort to pay. You will always want good teeth. Drs. Chichester & Tofflemire 716 Macdonald ave. Phone Rich. 2260.

WOOD-COAL

BABY CHIX — Season now on All breeds. Special prices on large lots. Feed, Supplies, Dog and Bird Feed and remedies. W. C. RICHARDS, PHONE 982.

GARAGE

FREE CRANKCASE SERVICE Night storage $500 a month, day $3.50 month. Parking 25c. Repairing and service. Carquinez Garage, 920 Nevinave Ave. Phone Rich. 2534.

HARDWARE

GARDEN IMPLEMENTS. Everything for fishing, golf, tennis, the hunter and the athlete. Armstead's General Hardware, 734 Macdonald, Phone 30.

HATS CLEANED and BLOCKED

MEN AND WOMEN'S HATS CLEANed, blocked. Clothes cleaned, pressed. Every facility for making your old hat look new. Elite Hat Shoppe, 2205 Macdonald ave. Phone 589-R.

HOME BUILDERS

IF YOU HAVE CLEAR LOTS I will finance the entire cost of building your home with small monthly payments. Sherman Kempt, Sr. 2228½ Macdonald ave. Phone Rich. 2570.

HOTELS

A MERCHANTS LUNCH UNEXcelled any where, served in our Coffee Shoppe 50c; Dining room, 65c. Permanent rates upon application. New Hotel Carquinez.

SERVICE STATION

GAS, OIL, ACCESSORIES, TUBE vulcanizing, battery and tire service. Correct lubrication specialists Pullman Service Station, 34th and Cutting. Phone Rich. 2106-J.

SIGNS

Arnold SIGN CO.
127 11th Street
Phone Richmond 2227-J

WELDING AND BRAZING

MACHINE, AUTO PARTS, ALUMinum crank cases, fender and radiator repairing and rebuilding. M. J. Welding Co. 222 Macdonald ave. Phone Rich. 959-W.

AUTO BODIES AND TOPS

AUTO BODIES, FENDERS AND tops built, rebuilt and repaired. Careful, highgrade work. H. E. Jacobsson, designer, builder. Merritt's Garage, 10th and Chanslor Phone Rich. 223-W.

JEWELERY

RICHMOND'S JEWELERY HEADquarters. Any article in jewelery or silverware sold with small down payment. H. Kallmann, Jeweler & Optician, 925 Macdonald avenue.

LAUNDRIES

FINISHED, ROUGH DRY, DRY wash and pound wash. Curtains, silks, woolen goods laundried by hand. Bellegrade French Laundry 264-66 4th st. Phone Rich. 833.

LUMBER AND MILL WORK

SAN PABLO LUMBER CO., Nelson & Son Proprietors. General lumber and mill work. Office and yard 10th and Ohio sts. Estimates gladly furnished. Phone Rich. 112.

MALT SYRUPS

CORKS, CORDIALS, KEGS, BARrels, bottles, crocks and XXX brand and other brands of well known Malt syrup. Richmond Malt Syrup Co., 250 6th st. Phone Rich. 418

MARKETS

Loher's — 100% All Pork Sausage. A delicacy hard to beat. We deliver. N.W. cor. 12th and Macdonald Phone 934

MONUMENTS

"MARK EVERY GRAVE" Pavrison Monument Works, Memorials, at Sunset View Cemetery, El Cerrito. E. W. M. Evans & Sons, props. Telephone Berkeley 5105.

PAINT GLASS

HOUSE PAINT MADE TO ORDER. Glass and glazing of all kinds Mayfield Paint & Glass Co., agents Frank W. Dunne pure paints. 11th and Nevin. Phone Rich. 536.

SALARY LOANS

IF YOU ARE STEADILY EMPLOYed we will help you meet your obligations. Richmond Loan & Finance Co., Joseph L. Reed, manager 915 Macdonald ave. Phone 232.

RICHMOND TRANSFER & FIREPROOF STORAGE

MOVING-PACKING & SHIPPING
OFFICE & STORAGE 1132 MACDONALD AVENUE
RESIDENCE 418-20th ST. TELEPHONE RICHMOND 612

WHOLESALE HOUSES

CIGARETTES — $1.18 A CARton All bar goods, 24 in a box, 74c. Sugar, market price today $6 sack, market very strong. Gums 58c. Cash and carry. Extra charge for delivery. Richmond Wholesale company, open 12 to 7 p. m., 1212 Macdonald ave. Phone Rich. 1217.

LOS ANGELES, CALIFORNIA
HOTEL LEE
W.M. B. CLARK, PROPRIETOR
SIXTH AT FIGUEROA ST.

Service, not unlike a well appointed, generously conducted home, without ostenation.

Commercial-Residential

Location central and unexcelled

Modern. European

Rates $1.50 Without Bath, $2.00 Up With Bath

William Best Clark, Proprietor

GARAGE ADJACENT

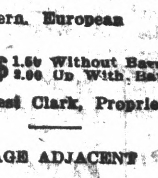

MURINE FOR YOUR EYES

Night and Morning to keep them Clean, Clear and Healthy
Write for Free "Eye Care" or "Eye Beauty" Book
Murine Co., Dept. H. S., 9 E. Ohio St., Chicago

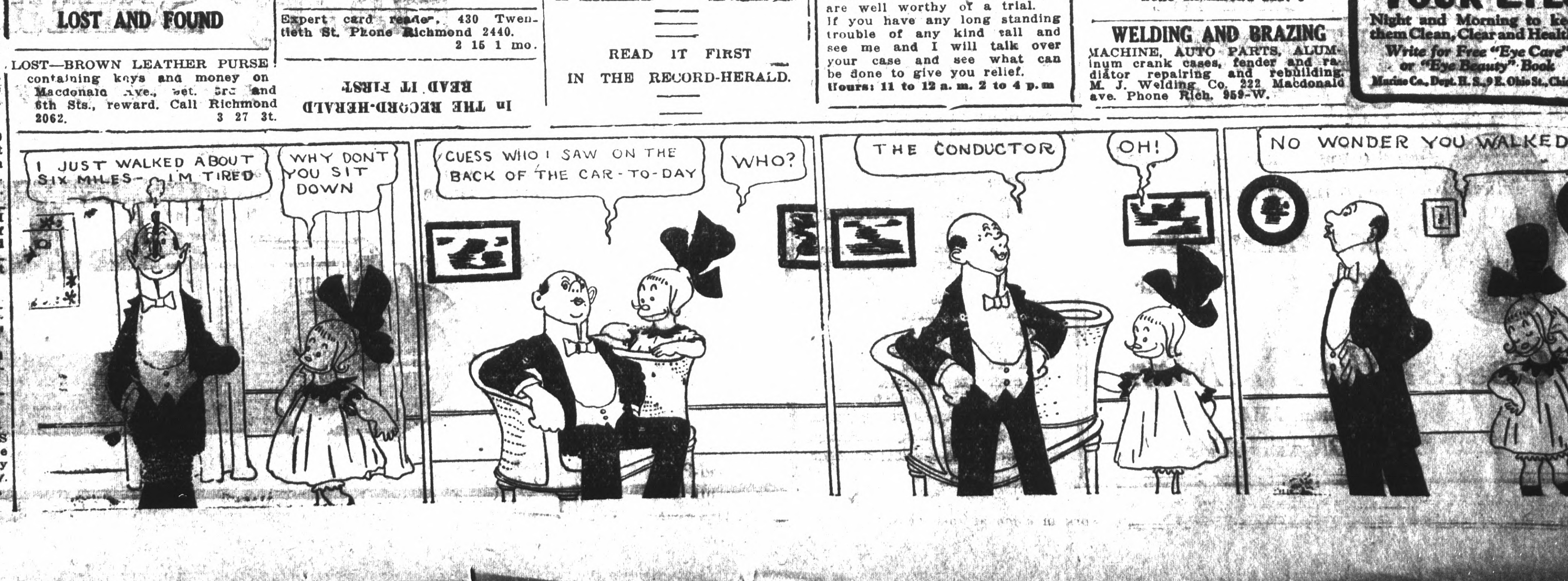

SEMAR TAKES LOCAL AGENCY FOR PAIGE CAR

Harry Semar, after a short absence, has returned here and opened auto display rooms at 1403 Macdonald avenue, having recently acquired the Richmond, Crockett and Martinez territory for the sale of Graham-Paige motorcars.

Semar, who is an advocate of all that is new in motor car construction, declared his return here was through a desire to show people of this district the many new features of the Graham--Paige.

Those who have watched automobile development have been aware of the changes by which the former Paige car, famed for its beauty, speed and many other qualities, has been made the basis of a new ideal of construction in the Graham-Paige, now being shown by Semar. One of the most unusual associations in the automobile business is represented by the three Graham brothers who have introduced this new line. These three brothers have worked together for 25 years. Their record has been one of the consisten success. They are builders. No important decision is made relating to any enterprise in which they are engaged until all three have had a voice in the matter, and until they have reached a thorough agreement.

The four-speed transmission is the most radical change introduced by Graham brothers. Speed positions are located the same as in all standard shifts, with first speed latched out for emergency use. By making possible a slower engine speed while the car is traveling at a rapid rate this transmission has pronounced advantages over the ordinary three--gear type. Chief of these are driving smoothness with less vibration and economy through less oil and gas consumption.

Joe's Battery Shop

And official headlight testing station at 1325 Macdonald avenue. Open evenings. Telephone 1456. Look for the sign. 11-17-1 mo.

NEW TODAY

WOMEN—EARN $18 DOZEN SEWing at home. Experience unnecessary. Everything supplied. Steady work. 2c stamp brings particulars. Pearl Garment, 543 Broadway, New York. 4 8 1t.

WOMEN—EARN $16 DOZEN SEWing at home. Experience unnecessary. Steady work. Cut materials supplied. Stamped envelope brings particulars Steward Dress, 114 Mercer, New York. 4 8 1t.

WOMEN — EARN $17 DOZEN sewing sprons. Experience unnecessary, no selling. Easy, steady work, materials cut. Addressed envelope brings details. Goshen Dress, Goshen, N Y. 4 1 1t.

New Books are Received At Richmond Public Library

Following is a list of new works received at the public library:

YOUR WEIGHT AND HOW TO CONTROL IT—Fishbein. A collection of articles by medical specialists and dieticians on the science of weight control. Diets and menus for reducing and gaining are included.

REMINISCENCES AND ADVENTURE AND SERVICE—Greely. A record of sixy-five years by Major-General Greely of the U. S. Army who first came into prominence in 1881 as head of the Greely Arctic Expedition. His experiences as a boy of eighteen in the Civil War are of especial interest. Mayor Greely was in charge of the troops in San Francisco during the earthquake disaster of 1906.

SAFARI—Johnson. Martin Johnson and his wife are the well-known camera hunters of big game. This is the exciting story of their life on Lake Paradise in British East Africa where they make their home.

CLOTHES ON AND OFF THE STAGE—Calmers. A book for those interested in theatricals Give costume of all nations with many sketches and illustrations

WILLS, TRUSTS AND ESTATES—Madden. Written by the member of a well-known insurance company this volume is an authoritative manual on the creation of estates through life insurance.

THE ROADS OF MELODY—Bond The story of the struggles and successes of Carrie Jacobs Bond, the author and composer of "The End of a Perfect Day" and other popular songs.

INSTINCTS AND EMOTIONS—Babson. After twenty-five years of statistical research Rogers Babson recently took a month off to get a retrospect of what he had seen and learned. This book gives his conclusions, and he calls it a business man's commentary on the Ten Commandments and thinks it should be valuable to all parents, teachers and preachers who are dealing with young people. Mr. Babson considers the emotions and desires as the greatest economic force in the world today.

BLACK MAJESTY — Vandercook. An account of Christophere, who ruled as king of Haiti in 1811. He was a freed African slave; became a leader in the negro insurrections of 1801 and was given military command by Tous saint l'Ouverture. He is said to have buried much gold treasure in the walls of the famous palace, which he built and the ruins of which are still to be seen today.

RELIGIOUS AND ETHICAL ASPECTS OF BIRTH CONTROL—Sanger. A collection of articles by noted ministers, physicans and social workers. Among the writers is Miriam Van Waters of the Los Angeles Juvenile Court.

HISTORIC RAILROADS—Holland. A non-technical account of the development of railroads, with some chapters on travel in England and America before the advent of the steam railway.

BUILDERS OF AMERICA—Huntington. A thought provoking book, deploring the dirth of leaders in America today and debating the problem of misguided philanthrophy versus survival of the fittest.

Many Women In Jap Factories

TOKIO, March 31.—There are more women than men laboring in the 7,511 factories of Japan the recently completed labor census reveals.

Of a total of 1,378,390 factory workers in the empire, 735,067 are women and but 625,390 men.

—RAGS WANTED—

Woman Always Felt Sleepy After Meals

"I always felt so sleepy and tired after meals. Now I sleep only when I go to bed, and then I sleep well. Thanks to Adlerika, I feel fine."—Mrs. J. Class, Jr. Just ONE spoonful Adlerika relieves gas and that bloated feeling so you can eat and sleep better. Acts on BOTH upper and lower bowel and removes old waste matter you never thought was there. No matter what you have tried for your stomach, Adlerika will surprise you. La Moine Drug Company, In Point Richmond by Palmateer's Pharmacy.

Baby Chix

Rhode Island Reds and Black Minorcas for sale, blood tested stock, 16 cents each or $15.00 per 100; Capelle's Hatchery, 312 Thirty ninth street, phone Richmond 266. 3 27 3t.

STATE'S DEATH RATE FROM RUM IS CUT IN HALF

California's death rate from alcoholism, which is half of what it was twelve years ago, is being used in the nation-wide campaign by the W. C. T. U. to induce health officers to include alcoholism in their health educational programs.

California's death rate from alcoholism was 8.7 pere hundred thousand in 1910; 6.6 in 1916 and dropped to 1.0 per hundred thousand in 1920, the first year of national prohibition; since then, under the impact of the great wet drive and the organized bootlegger, it went to 3.2 for 1926, the last year for which U. S. Census figures are available.

San Francisco shows the beneficial effects of prohibition as the average deaths from alcoholism for ten years prior to prohibition was 62, the average since that time has been 13 according to U. S. Census figures highest death total from alcohol in San Francisco since prohibition has been 29; before prohibition it went as high as 96 in 1913.

Since alcoholism is a preventable cause of death it should be made the subject of information by the health officials and should not be left to partisan politics. Law enforcement helps keep down these deaths, but the particular problem is one of education, increasing the knowledge of the health dangers in the use of any alcohol liquor and a change of public psychology toward the drink habit and the protective prohibition laws.

MAYOR NAMED UTILITY CHIEF

Frank D. Stringham, former mayor of Berkeley, is now an official member of the board of directors of the East Bay Municipal Utility District following his acceptance of the post at the meeting of the directors last night The oath was administered by John H. Kimball, secretary of the board. The vote to accept Stringham as the successor to Dr. David P. Barrows was unanimous by Directors George C. Pardee, James H. Boyer, Al Latham and Grant D. Miller.

"I have always considered the acquisition of publicly owned water system of the first importance to the east bay communities," said Stringham. "When once acquired, the existence of an adequate supply at all times is assured, provided the voters take a proper interest in their utility.

"The present board of directors and their predecessors have acted with promptness in taking the necessary proceedings to procure such a supply for the East Bay cities and the interested voters have shown confidence and willingness to support the district by voting bonds as needed.

"I shall, as a matter of course, acquaint myself with the plant and with what has already been done toward constructing the different elements of the system and study the problems immediately before the board."

HAT OF HAIR LATEST FAD

By GERTRUDE LADY DECIES

LONDON, March 30. — A hat made of hair so that it represents a woman's head of hair, is London's latest fashion fad. The new style creation, however, is made of horse hair.

Fitting closely to the head, the latest edition hat for Milady of Mayfair gives the impression that the wearer is wearing no head covering at all.

The central impression is one of dark, bobbed hair, which is twisted into a coil over the ears. The outline of a parting going down the back of the head to the nape of the neck is conveyed by a seam at the back of the new hat.

The creation is arousing greatest interest in Mayfair.

Club Hears Talk On Plane History

W. H. Boyd addressed the members of the Cosmopolitan club last night in the Richmond Union high school. The subject of his talk was "The History of Airplanes."

Mrs. W. W. Chapin and Mrs. W. E. Turtle served coffee and cake after the program. A play, "How the Story Grew" was presented by a group of young people headed by Miss Mary Kozinsky. There were also musical numbers on the program.

Sunrise Services Are Planned Here

Under the auspices of the Protestant churches of Richmond an Easter Sunrise service will be held at Alvarado Park at 6 o'clock Easter Sunday morning, April 8. Besides the regular congregational singing of the great Easter hymns, a Richmond male chorus will furnish special musical numbers. Rev. Aldis Webb of the First Christian church will deliver the message and Rev. Chas. G. Lindemann of the Wesley Methodist church will preside. Other details will be published in the Richmond papers in the near future.

Power In Ocean Tides To Drive New Machine

By VICTOR H. POLACHEK, Jr.

CAMBRIDGE, March 30.—Lecturing to fifty undergraduates on "Hydraulic Pneumatic Engineering" J. C. Boving, a London engineer, described a machine soon to be used in harnessing the force of the ocean tides.

The new machine's energy will take the form of compressed air. The amounts of energy immediately available will be governed by the size of the ocean locks which will be built.

The machine has no moving parts. Mr. Boving described it as "essentially primitive in its simplicity." The same machine has already found extensive use in inland waters, especially in Canada, but its adaptation to the sea is a recent idea.

The principle of the machine is this: A column of water mixed with air bubbles are compressed by the long column of water above them. At the deepest point the bubbles are separated and collected in a tank and the water is allowed to rise to the top. The collected bubbles make the compressed air.

Such machines as this attain as high as 80 per cent efficiency in converting falling water energy to energy of compressed air. The loss through friction comes mostly from the buoyant force of the air bubbles, and from the friction of an aerated column of water flowing through a pipe.

LOCKS FOR TIDES

The tide waters will be handled by two locks. The gates will allow one to fill up when the tide is high. The gates of the other will empty it when the tide is low. The pipe with the air will be fed by the water from the "high tide lock." And the pipe to get rid of the used water will empty in the "low-tide lock."

A low "head" is possible because the pipe goes far into the ground. The use of the "head" is only to counteract the buoyant force of the air-bubbles and to provide a little extra weight to keep the flow in motion.

Mr. Bowing told me that the eventual usefulness of such machines is without limit. The compressed air energy is easily converted by many different machines into the different sorts of energy that modern engineers require.

AUTO COMPANY TO SELL STOCK

Permit to sell $50,000 worth of stock divided into 500 shares of common worth $100 each, has been granted the La Franz-Hilscher Motor company by the state corporation commission. The company will engage in the buying and selling of motor cars and auto supplies.

Officers of the newly incorporated firm are Wendell J. La Franz, president; Ralph Hilscher, secretary. Julia La Franz is on the board of directors with the above named.

The company is located at 1310 Macdonald avenue, and has been engaged in selling the Hupmobile motor car for the past year.

ON BUSINESS TRIP

Frank C. Macdonald, president of the Builders Trade council and Martin Hauge, secretary were in Modesto Friday on business.

If a wife of a Turkoman asks his permission to go out, and he says "Go," without adding, "Come back again," they are divorced.

Not on Your Life

Do I offer my customers cheap or

Second Line Tires

I value their friendship too highly.

My old customers are the foundation of my business

I HONESTLY BELIEVE THE

MOHAWKS

Go Farther!

Are the best I have ever offered —no higher in price.

LOOK THEM OVER CONVINCE YOURSELF

Coster the Tire Man

Phone: Richmond 2314

2202 MACDONALD AVE.

Today...we begin the sales and service of GRAHAM-PAIGE motor cars.

We are very glad to announce that we have assumed the sale and service of the completely new line of Graham-Paige motor cars.

Before entering this new association, we became well acquainted with the policies of the three Graham brothers. We are heartily in accord with them. We fully appreciate that the foundation of Graham-Paige success must rest on the confidence of the public in the integrity and ability of the three Graham brothers. And we have pledged ourselves to build with them upon this solid foundation, stone by stone.

The new line of Graham-Paige motor cars is now on display at our showroom, and we are prepared to offer you service facilities that measure up to Graham-Paige standards.

We believe you will appreciate the beauty, modern design, sound construction, and fine performance of these new motor cars. We invite you to see this new line of motor cars, and to enjoy a demonstration.

GRAHAM PAIGE

Harry Semar Co.

1410 MACDONALD AVENUE

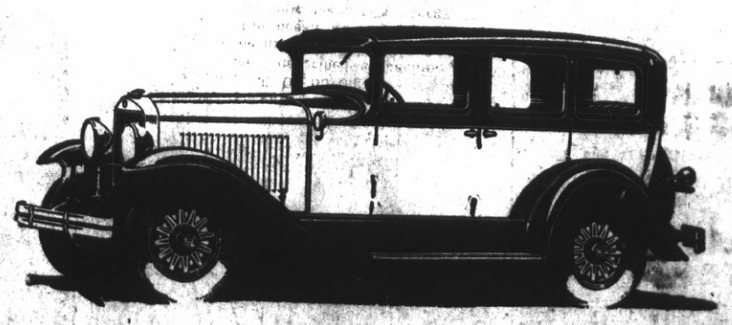

A wide variety of models in Sixes and Eights—prices beginning at $860

Illustrated is Model 619, 5-pass. Sedan — $1595. All prices f. o. b. factory.